



LASERJET PRO MFP

Troubleshooting Manual



M435nw



HP LaserJet Pro MFP M435nw

Troubleshooting Manual

Copyright and License

© 2013 Copyright Hewlett-Packard Development Company, L.P.

Reproduction, adaptation, or translation without prior written permission is prohibited, except as allowed under the copyright laws.

The information contained herein is subject to change without notice.

The only warranties for HP products and services are set forth in the express warranty statements accompanying such products and services. Nothing herein should be construed as constituting an additional warranty. HP shall not be liable for technical or editorial errors or omissions contained herein.

Edition 1, 5/2013

Part number: A3E42-90980

Trademark Credits

Adobe®, Acrobat®, and PostScript® are trademarks of Adobe Systems Incorporated.

Microsoft®, Windows®, Windows® XP, and Windows Vista® are U.S. registered trademarks of Microsoft Corporation.

ENERGY STAR and the ENERGY STAR mark are registered U.S. marks.

Conventions used in this guide

 **TIP:** Tips provide helpful hints or shortcuts.

 **NOTE:** Notes provide important information to explain a concept or to complete a task.

 **CAUTION:** Cautions indicate procedures that you should follow to avoid losing data or damaging the product.

 **WARNING!** Warnings alert you to specific procedures that you should follow to avoid personal injury, catastrophic loss of data, or extensive damage to the product.

Table of contents

1 Theory of operation	1
Basic operation	2
Major systems	2
Product block diagram	2
Engine control system	3
DC controller	4
Low-voltage power supply (LVPS)	5
Overcurrent/overvoltage protection	7
Fuser control	9
Fuser-heater protective function	12
Fuser control functions	13
2 Solve problems	15
Solve problems checklist	16
Menu map	17
Troubleshooting process	18
Pre-troubleshooting checklist	18
Determine the problem source	19
Troubleshooting flowchart	19
Power subsystem	20
Power-on checks	20
Power-on troubleshooting overview	20
Control panel checks	21
Tools for troubleshooting	23
Engine self-test	23
Troubleshooting process for product not turning on	23
Diagrams	24
Block diagrams	24
Location of connectors	25
DC controller connections	25
Paper feed driver PCA connections	26
Duplex driver PCA connections	27

Plug and port locations	28
Locations of major assemblies	29
Switch locations	32
Sensor locations	33
500-sheet paper feeder accessory	34
Duplex unit	35
General timing chart	37
Circuit diagrams	38
Use HP Device Toolbox (Windows)	40
Internal print-quality test pages	41
Clean the paper path	41
Print the configuration page	41
Print quality troubleshooting tools	42
Repetitive defects ruler	42
Control panel menus	43
Setup Menu	43
HP Web Services	43
Reports menu	44
Self Diagnostics menu	45
System Setup menu	46
Service menu	49
Network Setup menu	51
Quick Forms menu	52
Function specific menus	53
USB Flash Drive	53
Copy Menu	54
Scan Menu	55
Apps	55
Interpret control panel messages	56
Control panel message types	56
Control panel messages	56
Rear door open	56
49 Error, Turn off then on	56
50.x Fuser Error	56
51.XX Error	57
54.XX Error	57
55.X Error	57
57 Fan Error, Turn off then on	57
59.X Error	58
79 Error Turn off then on	58
Black Cartridge Low	58

Black Very Low	58
Cleaning	59
Device error, press OK	59
Front door open	59
Genuine HP supply installed	59
Invalid driver Press OK	59
Jam in Tray 1, Clear jam and then press OK	59
Load Tray 1 Press OK for available media	60
Load Tray 1 <TYPE> <SIZE>, Press OK to use available media	60
Load Tray 1, <PLAIN> <SIZE> / Cleaning mode, OK to start	60
Manual Duplex Load Tray 1, Press OK	60
Manual feed <SIZE> <TYPE>, Press OK to use available media	60
Memory is low. Press OK.	61
Misprint, Press OK	61
Print failure, press OK. If error repeats, turn off then on.	61
Tray 1 <size> To change the tray paper size, press [Modify] To accept the current value,press [OK]	61
Unexpected size in Tray 1 Load <size> Press OK	61
Event-log messages	62
Print the event log	62
Show an event log	62
Event log messages	62
Clear jams	64
Solve paper feed or jam problems	64
The product does not pick up paper	64
The product picks up multiple sheets of paper	64
Frequent or recurring paper jams	65
Prevent paper jams	65
Clear jams in Tray 1	66
Clear jams in Tray 2	68
Clear jams in Tray 3 (accessory)	72
Clear jams in the toner-cartridge area	75
Clear jams in the rear door and fuser area	77
Clear jams in the output bin	78
Clear jams in the optional duplexer	80
Paper feeds incorrectly or becomes jammed	81
The product does not pick up paper	81
The product picks up multiple sheets of paper	81
Prevent paper jams from the paper trays	81
Solve image-quality problems	83
Image defect examples	83

Clean the product	90
Clean the pickup and separation rollers	90
Clean the paper path	90
Clean the scanner glass strip and platen	90
Clean the touchscreen	91
Solve performance problems	92
Solve connectivity problems	93
Solve USB connection problems	93
Solve wired network problems	93
Poor physical connection	93
The computer is using the incorrect IP address for the product	93
The computer is unable to communicate with the product	94
The product is using incorrect link and duplex settings for the network	94
New software programs might be causing compatibility problems	94
The computer or workstation might be set up incorrectly	94
The product is disabled, or other network settings are incorrect	94
Solve wireless network problems	94
Wireless connectivity checklist	95
The product does not print after the wireless configuration completes	95
The product does not print, and the computer has a third-party firewall installed	96
The wireless connection does not work after moving the wireless router or product	96
Cannot connect more computers to the wireless product	96
The wireless product loses communication when connected to a VPN	96
The network does not appear in the wireless networks list	96
The wireless network is not functioning	96
Perform a wireless network diagnostic test	97
Reduce interference on a wireless network	97
Service mode functions	98
Service menu	98
Service menu settings	98
Restore the factory-set defaults	98
Secondary service menu	98
Open the secondary service menu	99
Secondary service menu structure	99
Product resets	100
NVRAM initialization	100
Super NVRAM initialization	101
Product updates	102
Manually update the firmware	102
Set the product to automatically update the firmware	102

Appendix A Service and support	103
Hewlett-Packard limited warranty statement	104
HP's Premium Protection Warranty: LaserJet toner cartridge limited warranty statement	105
HP policy on non-HP supplies	106
HP anticounterfeit Web site	107
Data stored on the toner cartridge	108
End User License Agreement	109
OpenSSL	111
Customer self-repair warranty service	112
Customer support	113
 Appendix B Product specifications	 115
Physical specifications	116
Power consumption, electrical specifications, and acoustic emissions	116
Environmental specifications	116
 Appendix C Regulatory information	 117
FCC regulations	118
Environmental product stewardship program	119
Protecting the environment	119
Ozone production	119
Power consumption	119
Toner consumption	119
Paper use	119
Plastics	119
HP LaserJet print supplies	119
Return and recycling instructions	120
United States and Puerto Rico	120
Multiple returns (more than one cartridge)	120
Single returns	120
Shipping	120
Non-U.S. returns	121
Paper	121
Material restrictions	121
Disposal of waste equipment by users	122
Electronic hardware recycling	122
Chemical substances	122
Material Safety Data Sheet (MSDS)	122
For more information	122
Declaration of conformity	123

Certificate of Volatility	125
Safety statements	127
Laser safety	127
Canadian DOC regulations	127
VCCI statement (Japan)	127
Power cord instructions	127
EMC statement (China)	127
Power cord statement (Japan)	128
EMC statement (Korea)	128
EMI statement (Taiwan)	128
Laser statement for Finland	128
GS statement (Germany)	130
Substances Table (China)	130
Restriction on Hazardous Substances statement (Turkey)	130
Restriction on Hazardous Substances statement (Ukraine)	130
Eurasian Conformity (Belarus, Kazakhstan, Russia)	131
Additional statements for wireless products	132
FCC compliance statement—United States	132
Australia statement	132
Brazil ANATEL statement	132
Canadian statements	132
Products with 5 GHz Operation Industry of Canada	132
Exposure to Radio Frequency Radiation (Canada)	132
European Union regulatory notice	133
Notice for use in France	133
Notice for use in Russia	133
Mexico statement	133
Taiwan statement	134
Korean statement	134
Vietnam Telecom wired/wireless marking for ICTQC Type approved products	134

Index	135
--------------------	------------

1 Theory of operation

This chapter presents an overview of the major components of the HP LaserJet Pro M435 Series, and includes a detailed discussion of the image-formation system.

Basic operation

Major systems

The product contains the following systems:

- Engine-control system
- Laser/scanner system
- Image-formation system
- Paper feed system
- Accessories

Product block diagram

Figure 1-1 Product block diagram

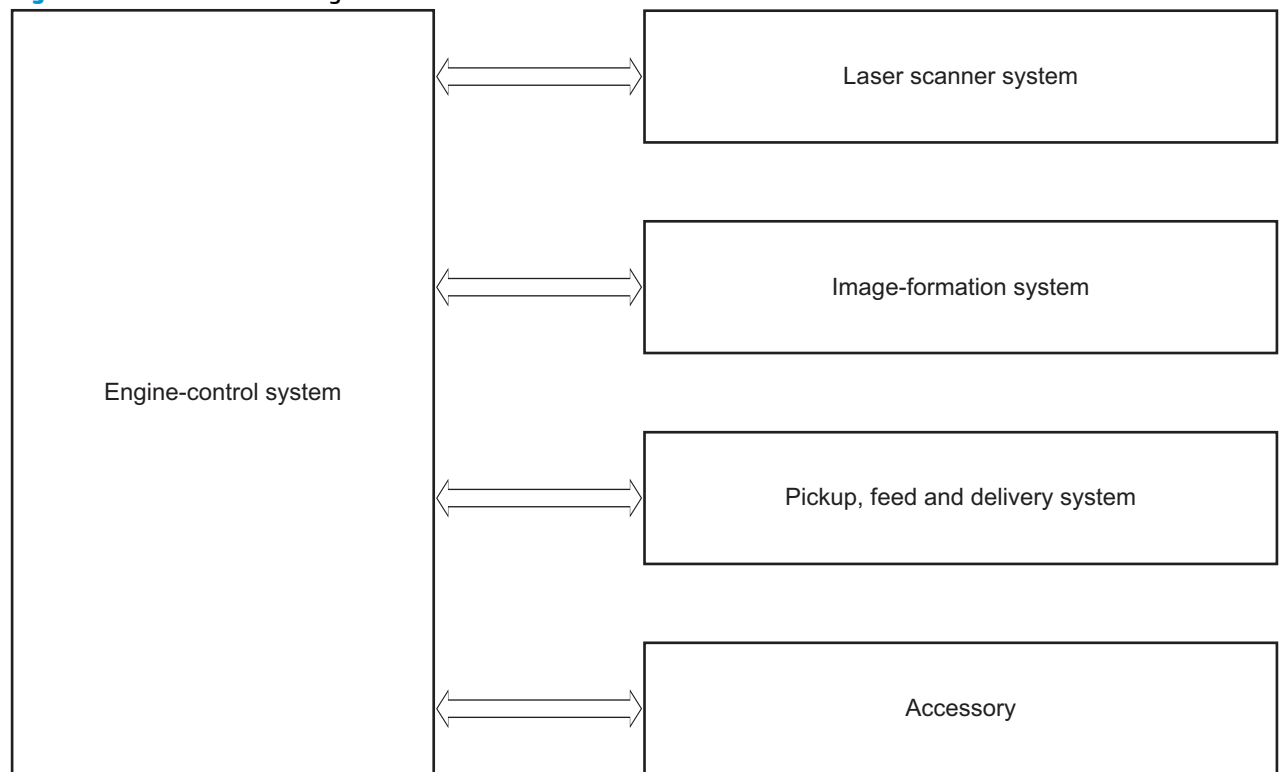

Engine control system

The engine control system coordinates all product functions and drives the other four systems.

The engine control system contains these components:

- DC controller PCA
- High-voltage power supply PCA
- Low-voltage power supply unit
- Fuser control

Figure 1-2 Engine control system

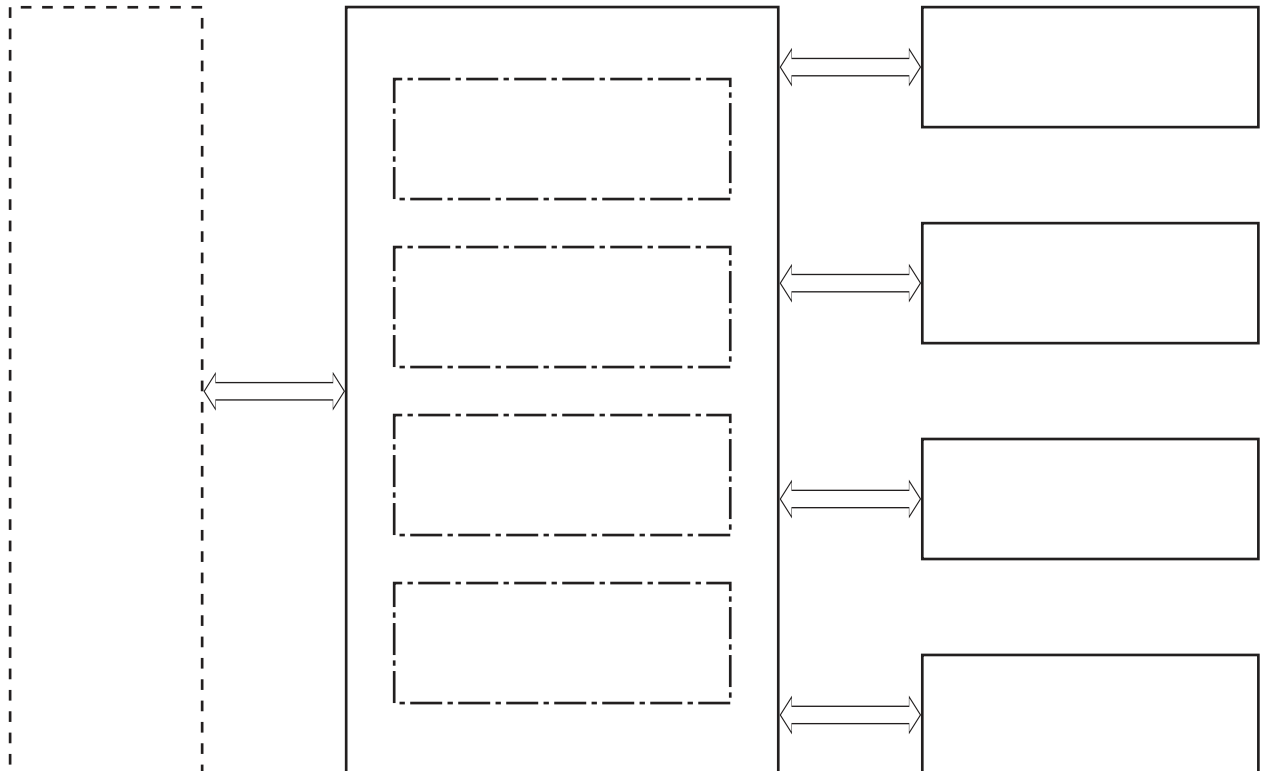

Table 1-1 Sequence of operation

Period	Duration	Purpose	Remarks
WAIT period	From the time the power is turned on until the initial drive for the main motor is complete	Removes the charge that creates a potential difference from the drum surface, and adjusts the drum phase	Detects cartridge presence
STBY (Standby period)	From end of the WAIT or LSTR period until either the print command is received from the formatter or the power is turned off	Maintains the product in readiness for a print command and maintains the heater at a targeted temperature	
INTR (Initial rotation)	From the time the print command is received until the pickup solenoid is turned on	Prepares the photosensitive drum for printing and cleans the transfer charging roller	

Table 1-1 Sequence of operation (continued)

Period	Duration	Purpose	Remarks
PRINT	From the end of INTR period until the fuser paper sensor detects the trailing edge of paper	Forms the images on the photosensitive drum and transfers the toner image to the print media	
LSTR (Last rotation)	From the end of the PRINT period until the fuser motor stops rotating	Moves the last printed sheet out of the product	The product enters the INTR period as soon as the formatter sends another print command

DC controller

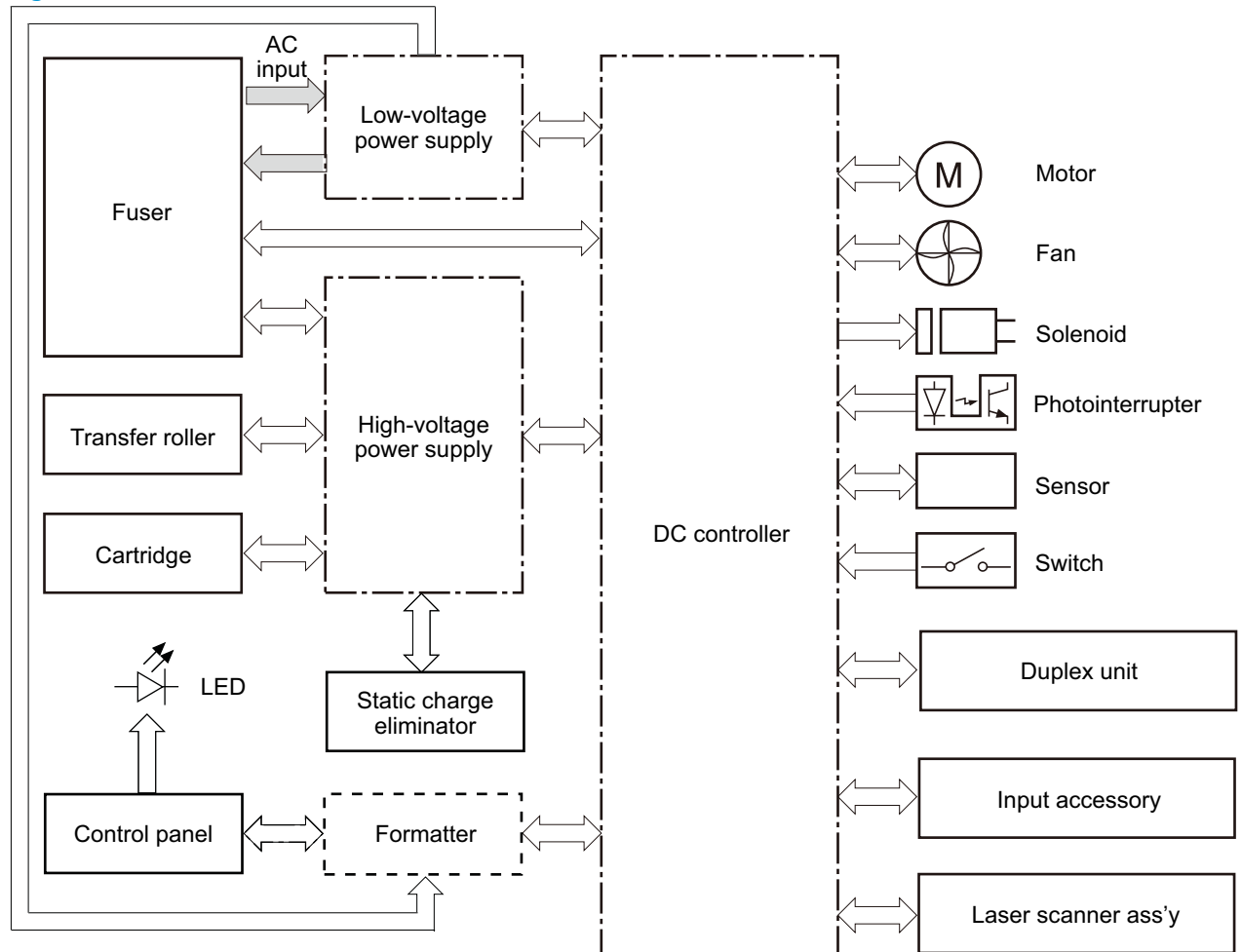
Figure 1-3 DC controller**Table 1-2 DC controller components**

Component type	Abbreviation	Component name
Motor	M1	Drum motor
	M2	Fuser motor
	M3	Scanner motor

Table 1-2 DC controller components (continued)

Component type	Abbreviation	Component name
Fan	FM1	Main fan
	FM2	Sub fan
Solenoid	SL1	Cassette pickup solenoid
	SL2	MP tray pickup solenoid
Switch	SW1	Front interlock switch
	SW2	Rear interlock switch
	SW3	Cassette-presence switch
	SW4	Cartridge door open detection switch
Photointerruptor	PS1	TOP sensor
	PS2	Loop sensor
	PS3	Fuser delivery sensor
	PS4	Delivery tray paper-full sensor
	PS5	Cassette paper-presence sensor
	PS6	MP tray paper-presence sensor
Sensor		Environment sensor

Low-voltage power supply (LVPS)

The low-voltage power supply (LVPS) converts AC input voltage to DC voltage. The LVPS has two fuses on the PCA. The LVPS 24 V output is interrupted to the fuser and the high-voltage power supply if the cartridge-door interlock switch (SW501) is in the off position (cover open).

WARNING! The product power switch only interrupts DC voltage from the LVPS. The AC voltage is present in the product when the power cable is plugged into a power receptacle and the power switch is in the off position. You must disconnect the product power cable before servicing the product.

Figure 1-4 Low voltage power supply

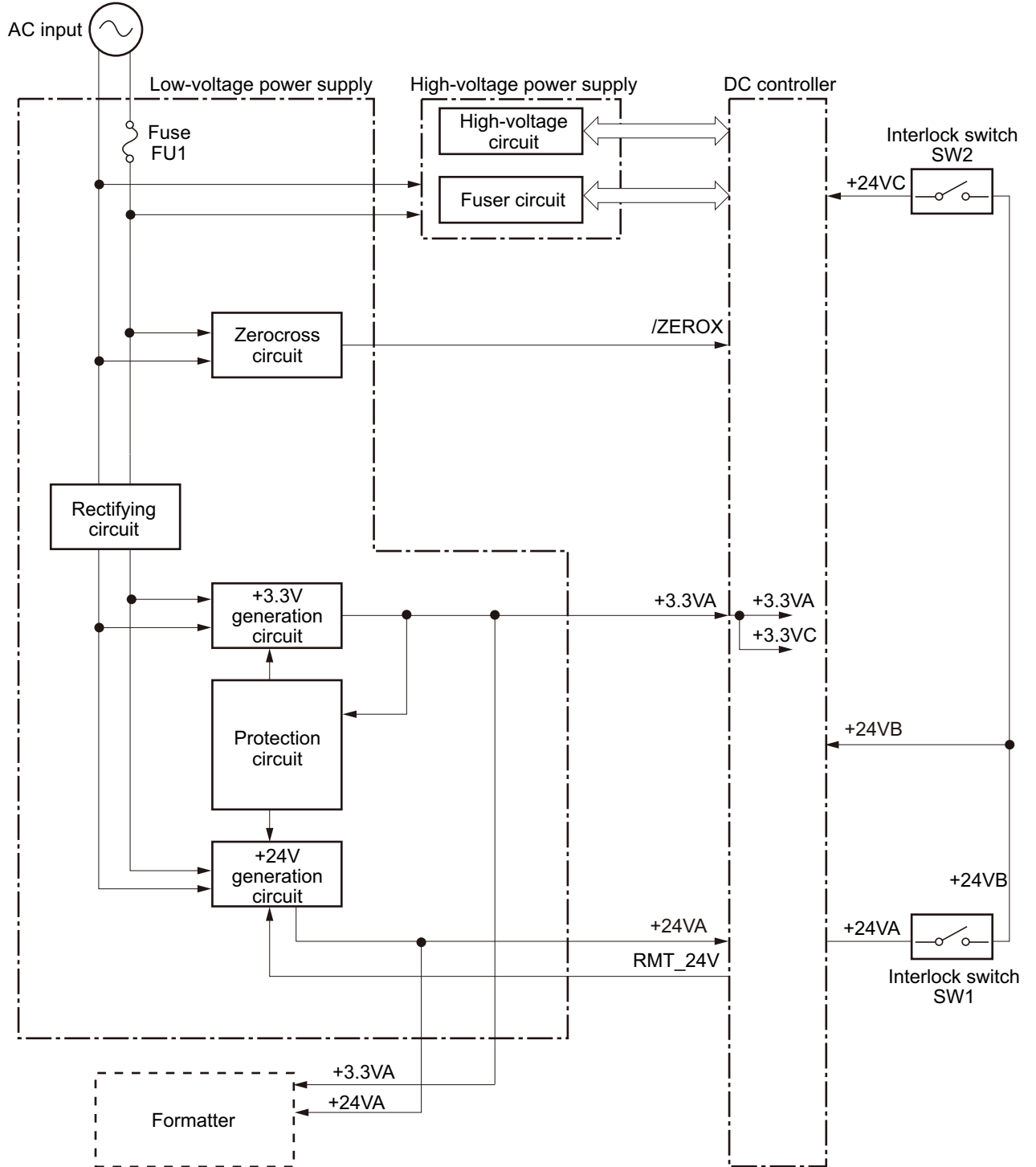

Table 1-3 Low-voltage power supply

Main DC voltage	Sub-voltage	Behavior
+24V	+24VA	<ul style="list-style-type: none"> Constantly supplied Stopped during Sleep mode
	+24VB	<ul style="list-style-type: none"> Interrupted when the rear door open Stopped during Sleep mode
	+24VC	<ul style="list-style-type: none"> Interrupted when the cartridge door open Stopped during Sleep mode
+3.3V	+3.3VA	<ul style="list-style-type: none"> Constantly supplied
	+3.3VB	<ul style="list-style-type: none"> Constantly supplied
	+3.3VC	<ul style="list-style-type: none"> Constantly supplied
		<ul style="list-style-type: none"> Stopped during Sleep mode

Table 1-4 Low-voltage power supply functions.

Function	Applied
Sleep mode	V
Power supply voltage detection	N/A
Automatic power OFF	V
Automatic power ON/OFF	N/A
Active OFF	V
Inactive OFF	V
Network mode	N/A
Power switch illumination	V
Low-voltage power supply failure detection	V
Power save mode	N/A

Overcurrent/overvoltage protection

The low-voltage power supply has a protective function against overcurrent and overvoltage to prevent failures in the power supply circuit. If the DC power is not being supplied from the low-voltage power supply, the protective function might be running. In such case, turn off the power switch and disconnect the power cable. Do not connect the power cable or turn on the power switch again until the cause is found.

If the DC power is not being supplied from the low-voltage power supply, the protective function might be running. In such case, turn off the power switch and disconnect the power cable. Do not connect the power cable or turn on the power switch again until the cause is found.

WARNING! If you believe the overcurrent or overvoltage protection circuits have been activated, do not connect the product power cable or turn on the product power until the cause of the failure is found and corrected.

In addition, two fuses in the low-voltage power supply protect against overcurrent. If overcurrent flows into the AC line, the fuses melt and cut off the power distribution.

For safety reasons, the product interrupts power (24 V) to the main motor and high-voltage power supply. The interlock switch is turned off to interrupt power when the cartidge door opens (SW260 is turned off). The AC voltage remains present in the product when the power switch is in the off position. Disconnect the power cable when disassembling the product.



NOTE: An accidental electrical short while servicing the product can result in a loss of power to the product causing the control panel to shut down (blank out). Turn the product power off, and then unplug the power cable. Wait at least 15 minutes before plugging the power cable in and turning the product power on.

Fuser control

The fuser-heater control circuit and the fuser-heater safety circuit control the fuser temperature according to commands from the DC controller. The product uses an on-demand fusing method.

Figure 1-5 Fuser components

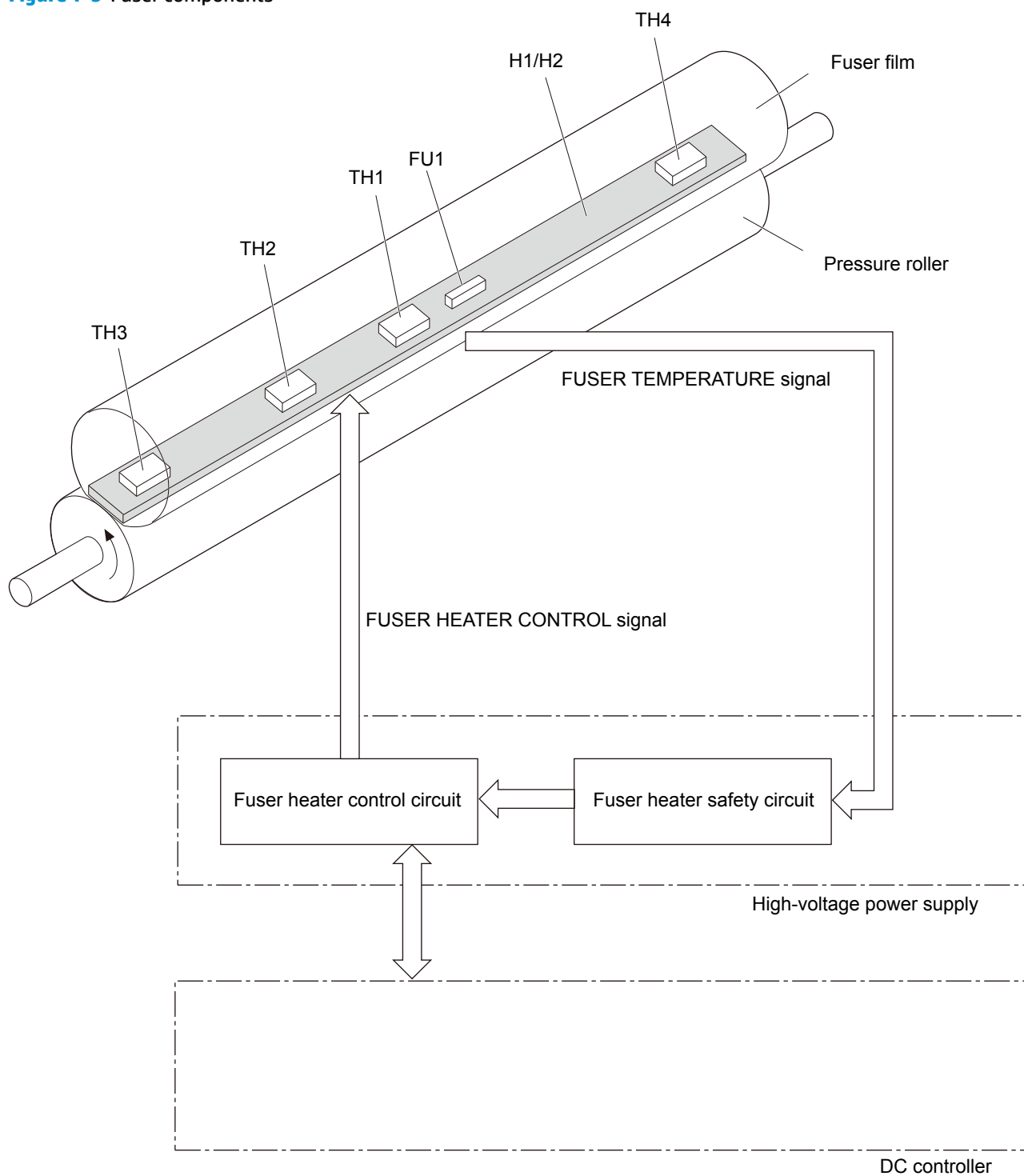
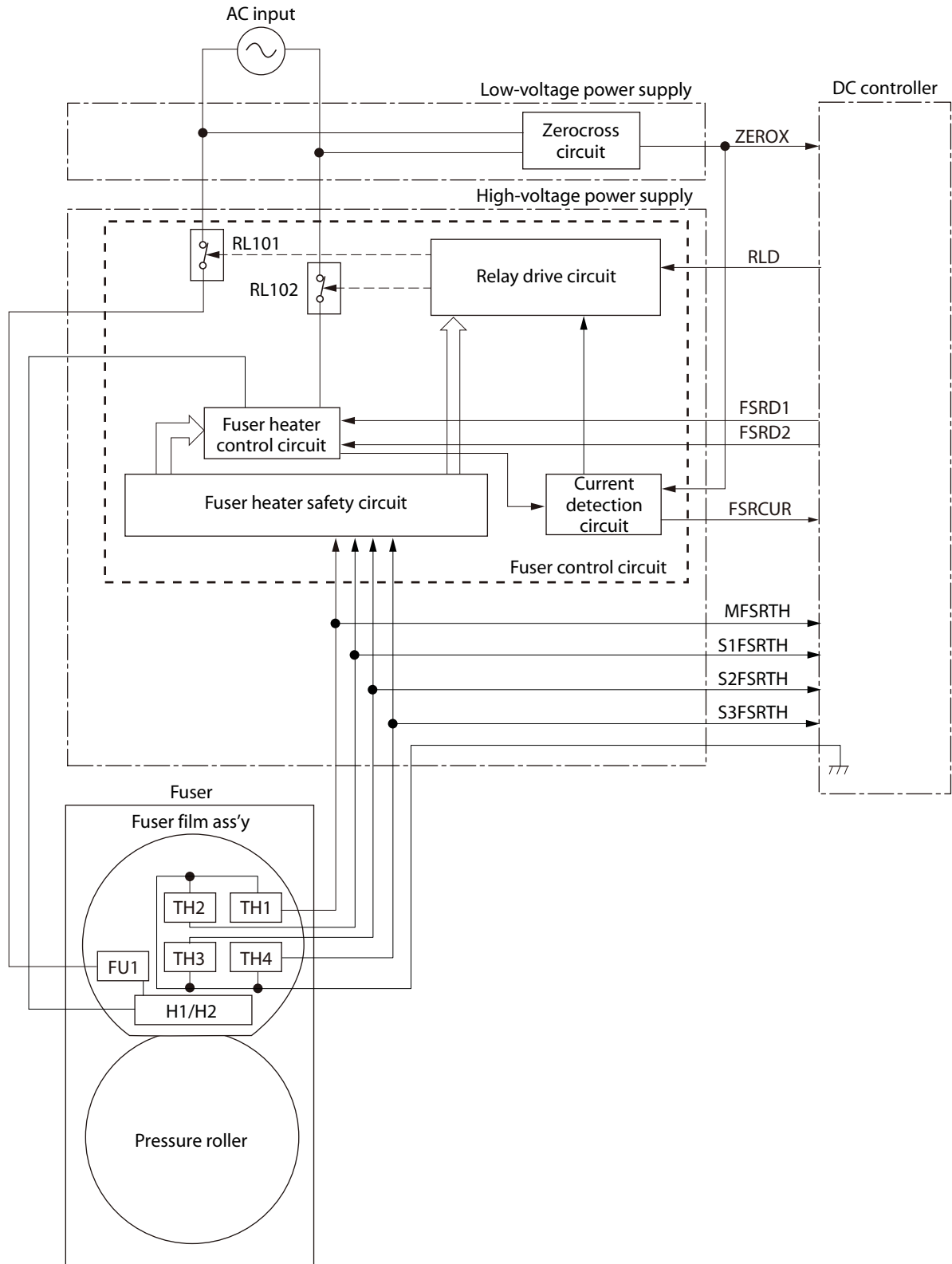

Table 1-5 Fuser control components

Component name		Function
H1	Fuser main heater	Heats the center area of the fuser film
H2	Fuser sub heater	Heats the edge of the fuser film
TH1	Main thermistor	Detects the center temperature of the fuser heater (contact type)
TH2	Sub thermistor 1	Detects the temperature at one end of the fuser heater (contact type)
TH3	Sub thermistor 2	
TH4	Sub thermistor 3	
FU1	Thermal fuse	Prevents an abnormal temperature rise of the fuser heater (non-contact type)

Figure 1-6 Fuser control system



Fuser-heater protective function

The fuser-heater protective function detects an abnormal temperature rise of the fuser and interrupts the power supply to the fuser heater. The following protective components prevent an abnormal temperature rise of the fuser-heater:

- DC controller

The DC controller monitors the detected temperature of the thermistor. The DC controller deactivates the FUSER HEATER CONTROL signal and releases the relay (RL1001) to interrupt the power supply to the fuser heater when it detects an abnormal temperature.

- Fuser-heater safety circuit

The fuser-heater safety circuit monitors the detected temperature of the thermistor. The fuser-heater safety circuit releases the relays (RL1001 and RL1002) or deactivates the fuser-heater control circuit to interrupt the power supply to the fuser-heater, when it detects an abnormal temperature.

- Thermoswitch

The contact of the thermoswitch is broken to interrupt the power supply to the fuser heater when the temperature of the fuser heater is abnormally high.

- Current detection circuit

The current detection circuit monitors the current flowing through the fuser heater control circuit. The current detection circuit releases the relays (RL101, RL102) to interrupt power supply to the fuser heater when it detects an abnormal current value.

The DC controller deactivates the FUSER HEATER CONTROL signal to interrupt power supply to the fuser heater when the current of the CURRENT DETECTION signal is higher than a specified value.

Fuser control functions

The product has the following fuser control functions.

Table 1-6 Fuser control functions

Function	Applied
Fuser temperature control	V
Fuser failure detection	V
Frequency detection circuit failure detection	V
Fuser depressurization mechanism failure detection	N/A
Fuser type discrepancy detection	N/A
Fuser type identification detection	N/A
Fuser presence detection	V
Fuser life detection	N/A
Relay failure detection	N/A
Pressure roller cleaning	V

2 Solve problems



NOTE: To perform diagnostic and configuration procedures (for example, resetting page counts) for the product, you must install the CP1210 Service Config Tool (available at your HP authorized repair center).

- [Solve problems checklist](#)
- [Menu map](#)
- [Troubleshooting process](#)
- [Tools for troubleshooting](#)
- [Clear jams](#)
- [Paper feeds incorrectly or becomes jammed](#)
- [Solve image-quality problems](#)
- [Clean the product](#)
- [Solve performance problems](#)
- [Solve connectivity problems](#)
- [Service mode functions](#)
- [Product updates](#)

Solve problems checklist

1. Ensure that the product is set up correctly.
 - a. Press the power button to turn on the product or to deactivate the Auto-Off mode.
 - b. Check the power-cable connections.
 - c. Ensure that the line voltage is correct for the product power configuration. (See the label in the cartridge door for voltage requirements.) If you are using a power strip and its voltage is not within specifications, plug the product directly into the wall. If it is already plugged into the wall, try a different outlet.
2. Check the cable connections.
 - a. Check the cable connection between the product and the computer. Ensure that the connection is secure.
 - b. Ensure that the cable itself is not faulty by using a different cable, if possible.
 - c. Check the network connection. Ensure the network light is lit. The network light is next to the network port on the back of the product.

If the product remains unable to connect to the network, uninstall and then reinstall the product. If the error persists, contact a network administrator.
3. Check to see if any messages appear on the control panel.
4. Ensure that the paper you are using meets specifications.
5. Ensure that the paper is loaded correctly in the input tray.
6. Ensure that the product software is installed correctly.
7. Verify that you have installed the printer driver for this product, and that you are selecting this product from the list of available printers.
8. Print a configuration page.
 - a. If the page does not print, verify that the input tray contains paper and that the paper is properly loaded.
 - b. Ensure that the toner cartridge is installed correctly.
 - c. If the paper jams in the product, clear the jam.
 - d. If the print quality is unacceptable, complete the following steps:
 - Verify that the print settings are correct for the paper you are using.
 - Solve the print-quality problems.
9. Print a small document from a different program that has printed in the past. If this solution works, then the problem is with the program you are using. If this solution does not work (the document does not print), complete these steps:
 - a. Try printing the job from another computer that has the product software installed.
 - b. Check the cable connection. Direct the product to the correct port, or reinstall the software, selecting the connection type you are using.

Menu map

Use the following procedure to print a control panel menu layout map.

1. From the Home screen, touch the [Setup](#) button.
2. Touch the [Reports](#) button.
3. Touch the [Menu Structure](#) button.

Troubleshooting process

When the product malfunctions or encounters an unexpected situation, the product control panel alerts you to the situation. This chapter contains information to help diagnose and solve problems.

- Use the pre-troubleshooting checklist to evaluate the source of the problem and to reduce the number of steps that are required to fix the problem.
- Use the troubleshooting flowchart to pinpoint the root cause of hardware malfunctions. The flowchart guides you to the section of this chapter that contains steps for correcting the malfunction.

Before beginning any troubleshooting procedure, check the following issues:

- Are supply items within their rated life?
- Does the configuration page reveal any configuration errors?



NOTE: The customer is responsible for checking supplies and for using supplies that are in good condition.

Pre-troubleshooting checklist

The following table includes basic questions to ask the customer to quickly help define the problem(s).

General topic	Questions
Environment	<ul style="list-style-type: none">• Is the product installed on a solid, level surface ($\pm 1^\circ$)?• Is the power-supply voltage within ± 10 volts of the specified power source?• Is the power-supply plug inserted in the product and the outlet?• Is the operating environment within the specified parameters?• Is the product exposed to ammonia gas, such as that produced by diazo copiers or office cleaning materials? NOTE: Diazo copiers produce ammonia gas as part of the copying processes. Ammonia gas (from cleaning supplies or a diazo copier) can have an adverse effect on some product components (for example, the toner cartridge OPC).• Is the product exposed to direct sunlight?
Paper	<ul style="list-style-type: none">• Does the customer use only supported paper?• Is the paper in good condition (no curls, folds, or distortion)?• Is the paper stored correctly and within environmental limits?
Input trays	<ul style="list-style-type: none">• Is the amount of paper in the tray within specifications?• Is the paper correctly placed in the tray?• Are the paper guides aligned with the stack?• Is the tray correctly installed in the product?
Toner cartridge	<ul style="list-style-type: none">• Is the toner cartridge installed correctly?
Transfer unit and fuser	<ul style="list-style-type: none">• Are the transfer unit and fuser installed correctly?
Covers	<ul style="list-style-type: none">• Is the front cover closed?

General topic	Questions
Condensation	<ul style="list-style-type: none"> Does condensation occur following a temperature change (particularly in winter following cold storage)? If so, wipe affected parts dry or leave the product on for 10 to 20 minutes. Was a toner cartridge opened soon after being moved from a cold to a warm room? If so, allow the toner cartridge to sit at room temperature for 1 to 2 hours.
Miscellaneous	<ul style="list-style-type: none"> Check for and remove any non-HP components (toner cartridges, for example) from the product. Remove the product from the network to ensure that the failure is associated with the product before beginning troubleshooting. For any print-quality issues, calibrate the product.

Determine the problem source

When the product malfunctions or encounters an unexpected situation, the product control panel alerts you to the situation. The troubleshooting flowchart helps you diagnose the root cause of the problem. The remainder of this chapter provides steps for correcting problems.

Troubleshooting flowchart

This flowchart highlights the general processes that you can follow to quickly isolate and solve product hardware problems.

Each row depicts a major troubleshooting step. A “yes” answer to a question allows you to proceed to the next major step. A “no” answer indicates that more testing is needed. Go to the appropriate section in this chapter, and follow the instructions there. After completing the instructions, go to the next major step in this troubleshooting flowchart.

Table 2-1 Troubleshooting flowchart

1 Power on	Is the product on and does a readable message display?		Follow the power-on troubleshooting checks. See Power subsystem on page 20 .
	Yes ↓	No →	After the control panel display is functional, see step 2.
2 Control panel messages	Does the message Ready display on the control panel?		<ol style="list-style-type: none"> Follow the control panel message to resolve the problem. Touch the ? button to get more information. If more information is required to troubleshoot the problem, refer to the troubleshooting section of the product user guide.
	Yes ↓	No →	After the errors have been corrected, go to step 3.
3 Event log	Open the Troubleshooting menu and print an event log to see the history of errors with this product.		If the event log does not print, check for error messages.
	Does the event log print?		<p>If paper jams inside the product, see the jams section of the product service manual.</p> <p>If error messages display on the control panel when you try to print an event log, see the control panel message section of the service manual.</p> <p>After successfully printing and evaluating the event log, see step 4.</p>
	Yes ↓	No →	

Table 2-1 Troubleshooting flowchart (continued)

4 Information pages	Open the Reports menu and print the configuration pages to verify that all the accessories are installed.		If accessories that are installed are not listed on the configuration page, remove the accessory and reinstall it. After evaluating the configuration pages, see step 5.
	Are all the accessories installed?	Yes ↓ No →	
5 Image quality	Does the print quality meet the customer's requirements?		Compare the images with the sample defects in the image defect tables. See the images defects table in the product service manual. After the print quality is acceptable, see step 6.
	Yes ↓ No →		
6 Interface	Can the customer print successfully from the host computer?		Verify that all I/O cables are connected correctly and that a valid IP address is listed on the Jetdirect configuration page. If error messages display on the control panel when you try to print an event log, see the control panel message section of the service manual. When the customer can print from the host computer, this is the end of the troubleshooting process.
	Yes. This is the end of the troubleshooting process.	No →	

Power subsystem

Power-on checks

The basic product functions should start up when the product is connected into an electrical outlet and the power switch is pushed to the *on* position. If the product does not start, use the information in this section to isolate and solve the problem.

Power-on troubleshooting overview

Turn on the product power. If the control panel display remains blank, random patterns display, or asterisks remain on the control panel display, perform power-on checks to find the cause of the problem.

During normal operation, the main cooling fan begins to spin briefly after the product power is turned on. Place your hand over the holes in the right-side cover, near the formatter. If the fan is operating, you will feel air passing out of the product. You can also lean close to the product and hear the fan operating. Place your hand over the hole in the right-rear upper corner. When this fan is operational, the DC side of the power supply is functioning correctly.

After the fan is operating, the main motor turns on (unless the rear or front cover is open, a jam condition is sensed, or the paper-path sensors are damaged). You might be able to visually and audibly determine if the main motor is turned on.

If the fan and main motor are operating correctly, the next troubleshooting step is to isolate print engine, formatter, and control panel problems. Perform an engine test and if the formatter is damaged, it might interfere with the engine test. If the engine test is then successful, the problem is almost certainly with the formatter, the control panel, or the cable that connects them.

See [Engine self-test on page 23](#) for instructions on performing an engine self test.

If the control panel is blank when you turn on the product, check the following items.

1. Make sure that the product is connected directly into an active electrical outlet (not a power strip) that delivers the correct voltage.
2. Make sure that the power switch is in the *on* position.
3. Make sure that the fan runs briefly, which indicates that the power supply is operational.
4. Make sure that the control panel display wire harness is connected.
5. Make sure that the formatter is seated and operating correctly. Turn off the product and remove the formatter. Reinstall the formatter, and then verify that the formatter LED is blinking.
6. Remove any external solutions, and then try to turn the product on again.

 **NOTE:** If the control panel display is blank, but the main cooling fan runs briefly after the product power is turned on, try printing an engine-test page to determine whether the problem is with the control panel display, formatter, or other product assemblies. See [Troubleshooting process for product not turning on on page 23](#).

Control panel checks

Use the product control panel to conduct tests on the control panel LEDs, display, or buttons.



 **NOTE:** When the menus are accessed, some of the touchscreen buttons located along the sides of the control panel display are not illuminated. Use the figure below to locate the Cancel  button and the left arrow button to access the control panel tests.

Figure 2-1 Control panel [2ndary Service](#) test access buttons



Table 2-2 Control panel [2ndary Service](#) test access buttons

Item	Description
1	Left arrow button
2	Cancel button

1. From the Home screen on the product control panel, touch the Setup  button.
2. Touch the left arrow button, and then quickly touch the [Cancel](#) button. The display should return to Ready status.

3. Touch the **Setup** button again to open the menus. The first menu should be the **2ndary Service** menu.
4. Touch the **2ndary Service** menu, and then scroll to one of the following menu items.
 - **LED Test**
 - **Display Test**
 - **Button Test**
5. Touch the menu item to begin the test.
6. After completing the test, return the product to the Ready state, and then touch the Cancel **✗** button to remove the **2ndary Service** menu from the menu list.

Tools for troubleshooting

The section describes the tools that can help you solve problems with your product.

Engine self-test

Perform an engine self-test

1. Make sure that paper is correctly loaded in the tray.
2. Turn the product off, wait for several seconds, and then turn the product on. Wait for the product to reach the ready state.
3. Open, and then close the print-cartridge door five times within thirty seconds to start the internal engine-test.
4. If the self-test page prints, the product passes the engine self-test. If the self-test page doesn't print, the product fails the engine self-test.



NOTE: The product might display a 49 error during the engine test. A 49 error that occurs during an engine test has no relation to the success or failure of the engine test. To clear a 49 error, turn the product off, then on.

Troubleshooting process for product not turning on

Use the following steps to troubleshoot the product not turning on when the power button is pressed.

1. Before beginning this troubleshooting process, verify the following:
 - The product is being supplied with normal AC voltage
 - The product's AC power cord is connected to the product and plugged in to a power source
 - All internal power cables and wire harnesses are connected securely
2. Replace the engine flat flexible cable, and then press the power button. If the product does not turn on, proceed to step three.
3. Replace the control panel assembly, and then press the power button. If the product does not turn on, proceed to step four.
4. Replace the formatter PCA, and then press the power button. If the product does not turn on, the engine is defective and must be replaced.

Diagrams

Block diagrams

Figure 2-2 Product cross section

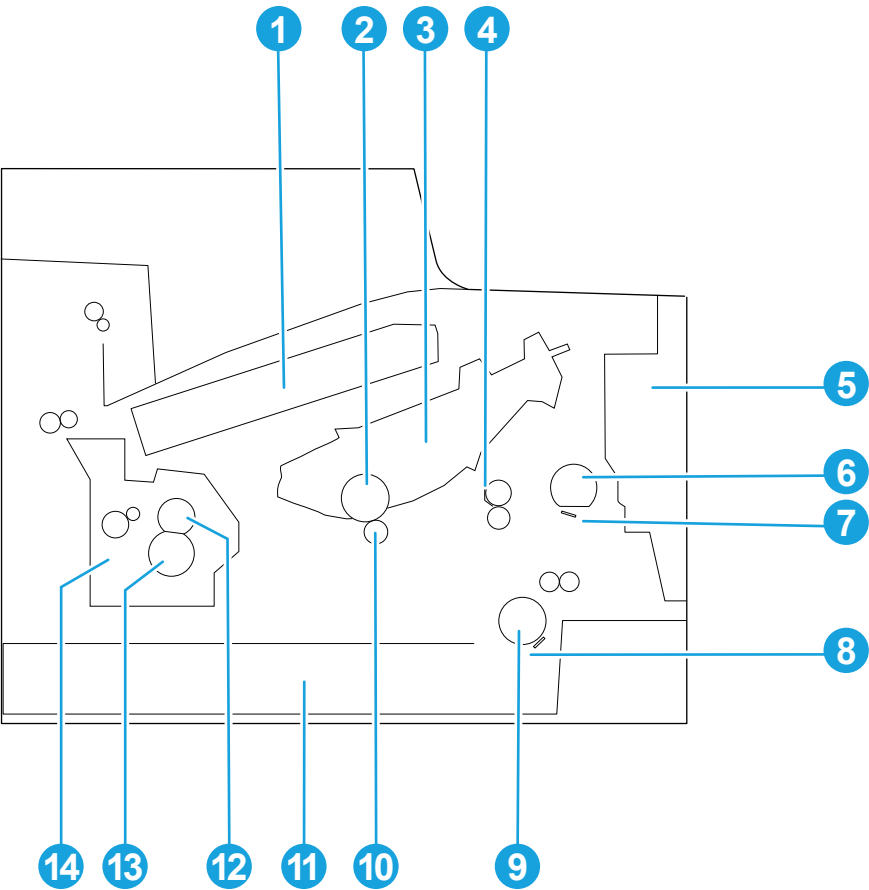

Item	Description	Item	Description
1	Laser/scanner assembly	8	Cassette (Tray 2) separation pad
2	Photosensitive drum	9	Cassette (Tray 2) pickup roller
3	Toner cartridge	10	Transfer roller
4	Registration shutter	11	Tray 2 cassette
5	Tray 1 (multipurpose tray)	12	Fuser film
6	Tray 1 (multipurpose tray) pickup roller	13	Pressure roller
7	Tray 1 (multipurpose tray) separation pad	14	Fuser

DC controller connections

The diagram illustrates a circuit board layout with the following components and their approximate positions:

- J134** and **J135**: Two small rectangular components located near the top left.
- J132** and **J140**: Two small rectangular components located near the top center.
- J133**: A small rectangular component located below **J140**.
- J131**: A small rectangular component located near the top right.
- J145** and **J143**: Two small rectangular components located near the top right, above **J131**.
- J115** and **J142**: Two small rectangular components located near the top right, below **J145** and **J143**.
- J146**: A small rectangular component located near the top right, below **J131**.
- J113**: A small rectangular component located near the top right, below **J146**.
- J136** and **J141**: Two small rectangular components located near the top right, below **J113**.
- J111**: A small rectangular component located near the top left, below **J134** and **J135**.
- J139**: A small rectangular component located near the top left, below **J111**.
- J112**: A small rectangular component located near the top left, below **J139**.
- J147** and **J121**: Two small rectangular components located near the top left, below **J112**.
- J114**, **J122**, and **J117**: Three small rectangular components located near the top left, below **J147** and **J121**.
- J144**: A small rectangular component located near the top left, below **J114**, **J122**, and **J117**.
- J137**: A small rectangular component located near the top left, below **J144**.
- 116**: A small rectangular component located near the top left, below **J137**.

Paper feed driver PCA connections

Figure 2-4 Paper feed driver connections

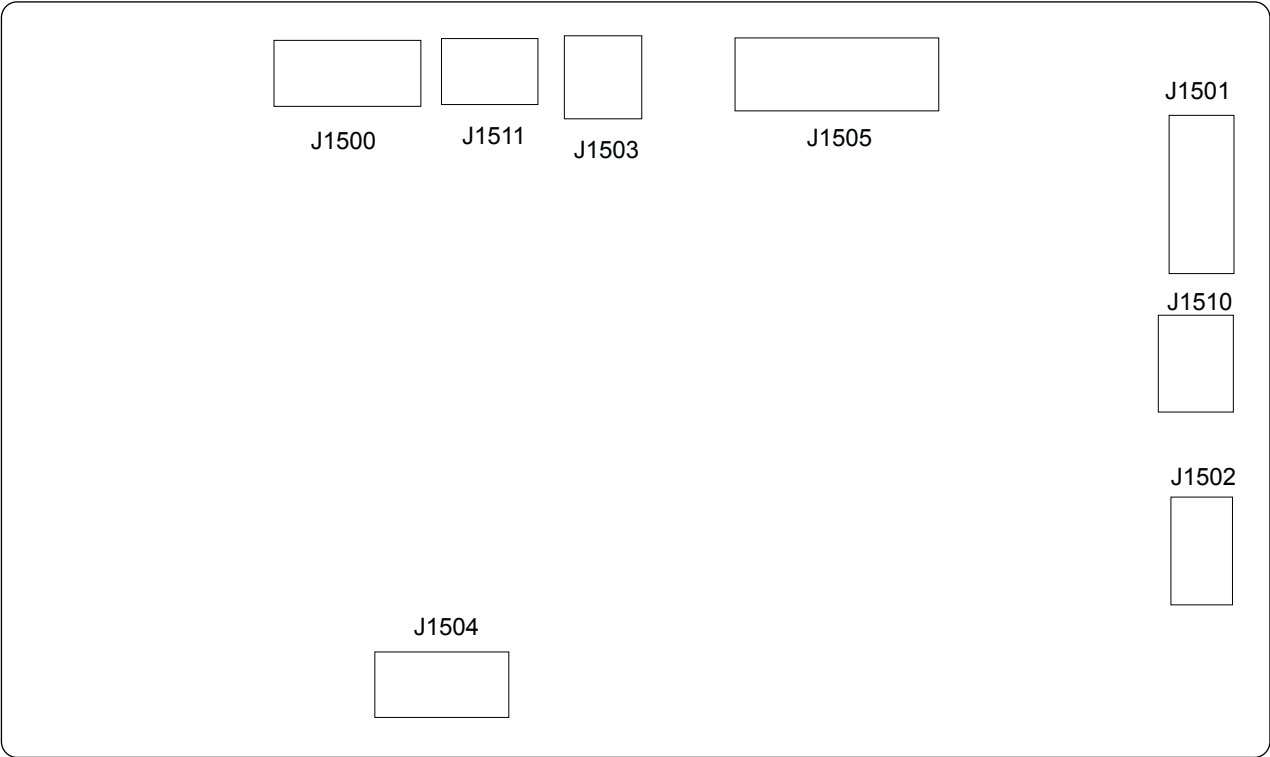

Item	Description	Item	Description
J1500	DC controller	J1504	PF cassette lifter motor
J1501	PF cassette media surface sensor	J1505	Not used
	PF cassette media-presence sensor	J1510	PF cassette pickup motor
J1502	PF cassette-presence switch	J1511	F media feed sensor
J1503	PF cassette pickup solenoid		

Duplex driver PCA connections

Figure 2-5 Duplex driver PCA connections

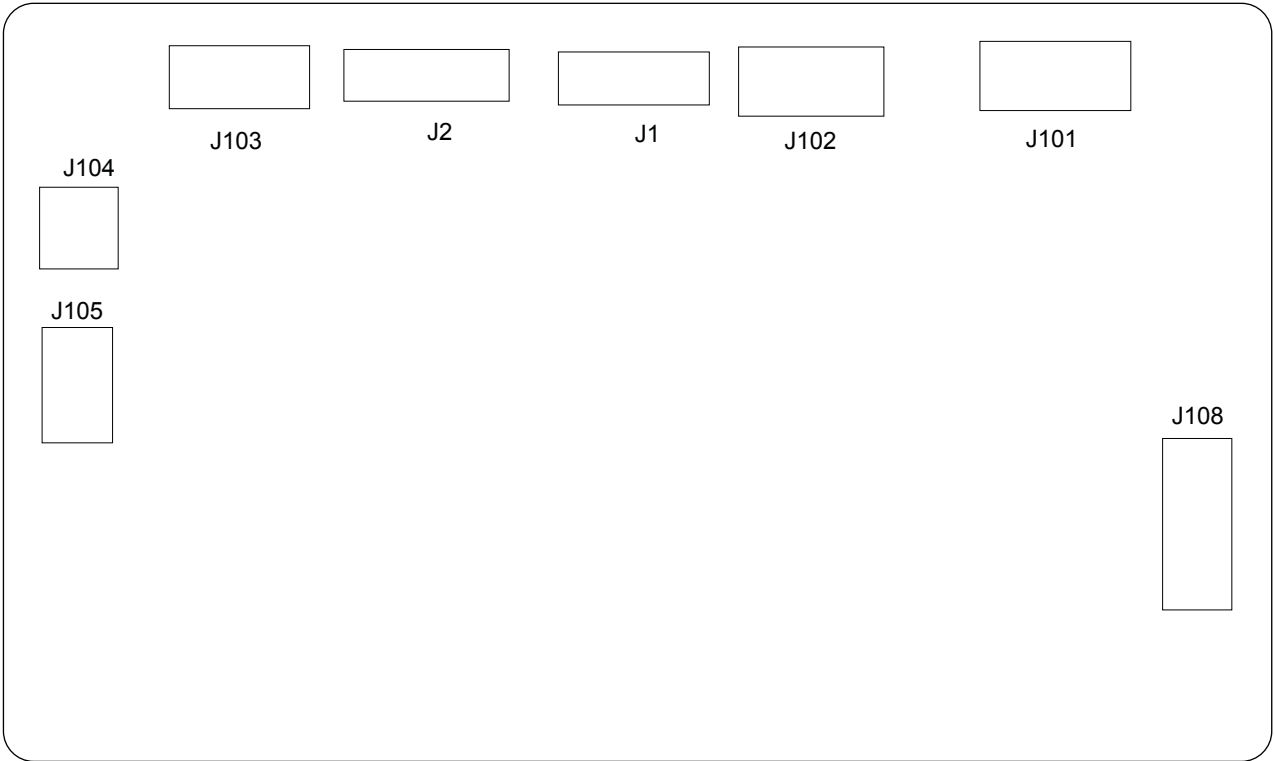

Item	Description	Item	Description
J1	Side misregistration sensor photoreceiver assembly	J103	Duplex feed motor
J2	Side misregistration sensor LED assembly	J104	Duplex feed clutch
J101	DC controller	J105	Duplex fan
J102	Duplex media feed sensor	J108	Not used
	Duplex jam sensor		

Plug and port locations

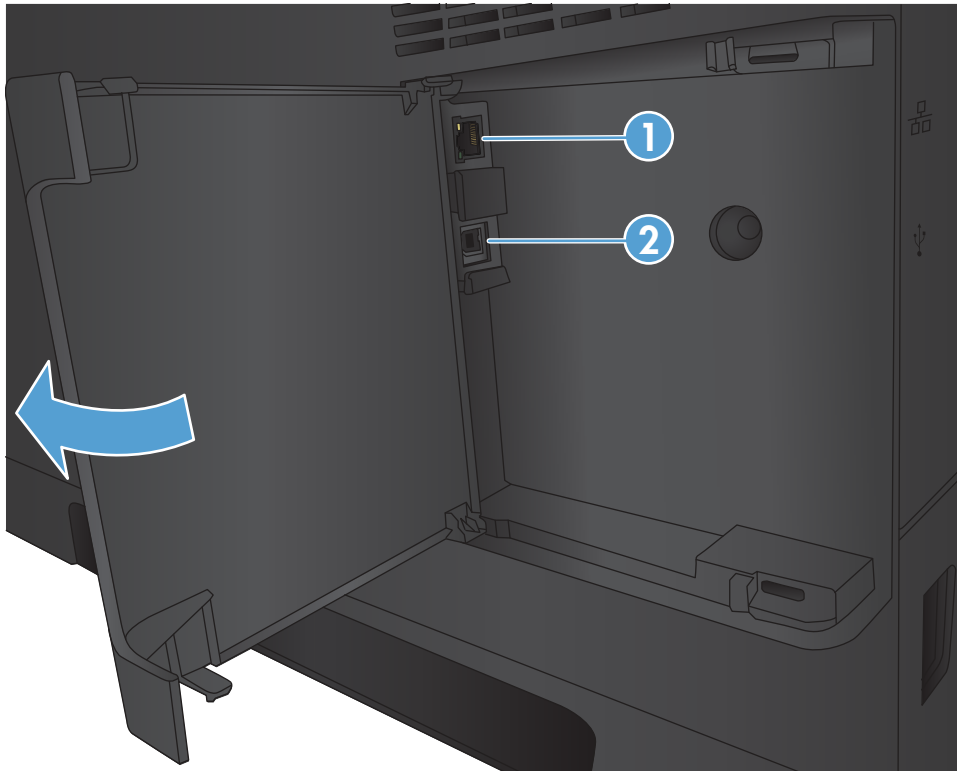

- | | |
|---|-----------------------|
| 1 | Network port |
| 2 | Hi-Speed USB 2.0 port |

Locations of major assemblies

Figure 2-6 External assembly locations

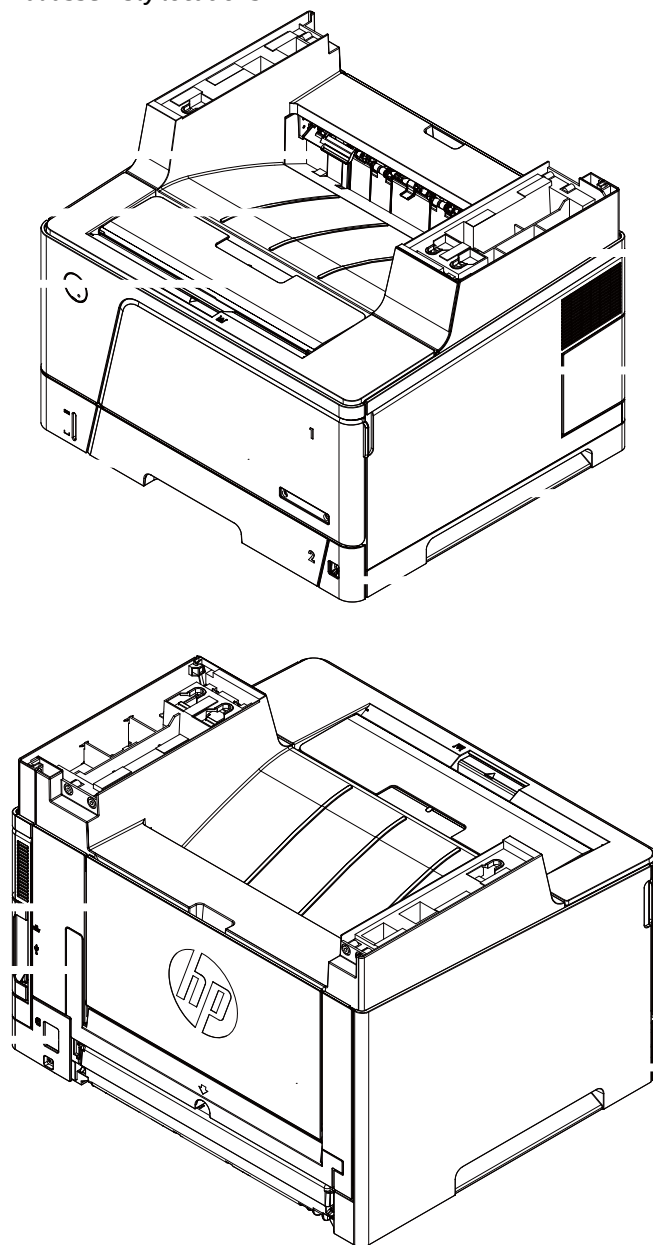

Item	Description	Item	Description
1	Upper right cover	7	Lower rear cover
2	Right cover assembly	8	Rear cover assembly
3	Right handle cover	9	Multi-purpose tray cover
4	Right front cover	10	Cartridge door assembly
5	Left cover	11	Top cover assembly
6	Power receptacle	12	Face-down cover

Figure 2-7 PCA locations

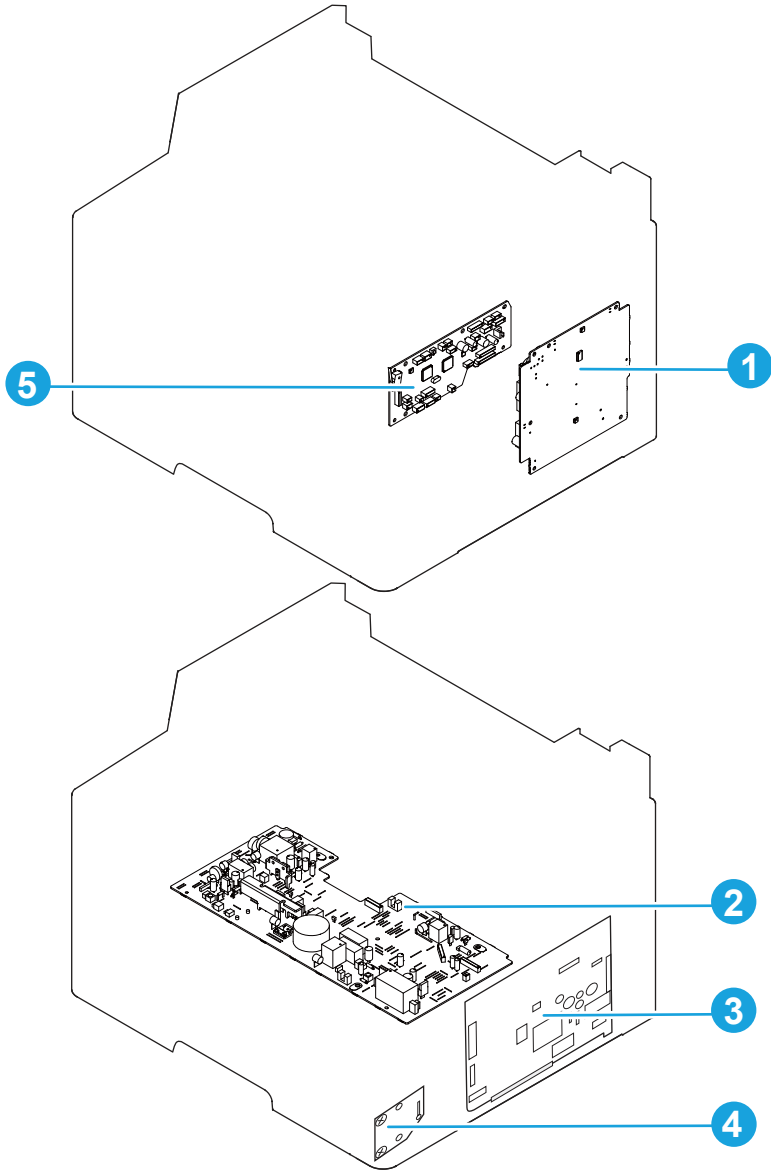

Item	Description
1	Low-voltage power supply PCA
2	High-voltage power supply PCA
3	Formatter PCA
4	Front USB PCA
5	DC controller PCA

Figure 2-8 Motor locations

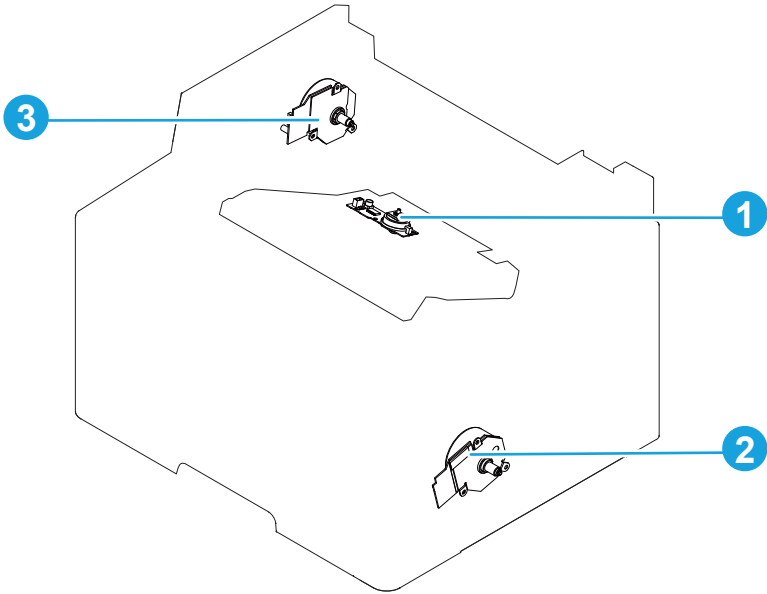

Item	Description
1	Scanner motor
2	Drum motor
3	Fuser motor

Figure 2-9 Fan assembly locations

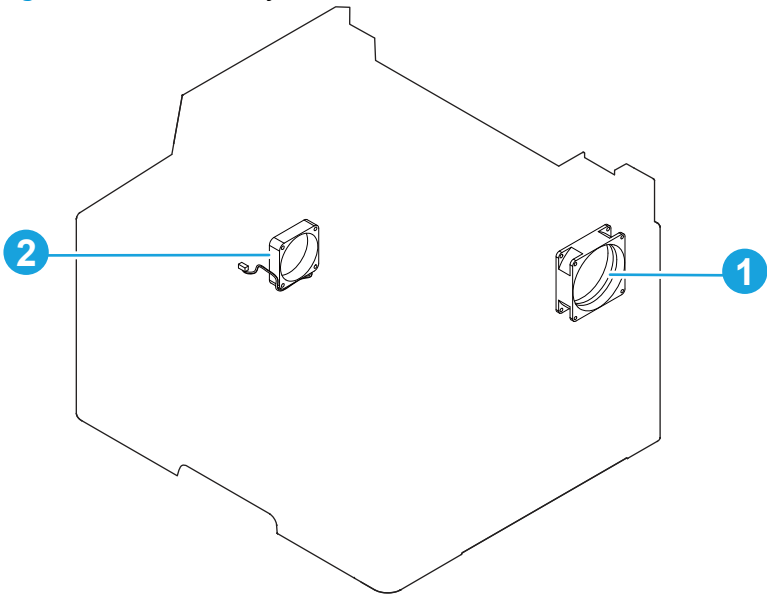

Item	Description
1	Right fan
2	Left fan

Figure 2-10 Solenoid component locations

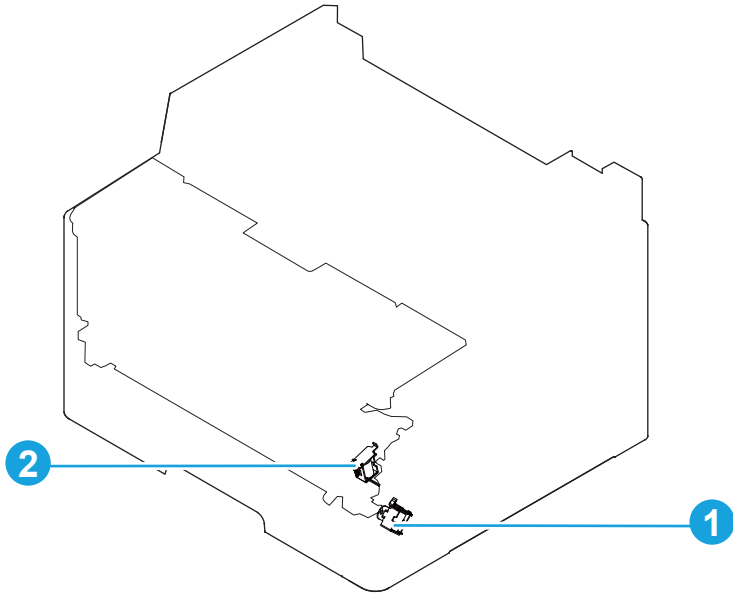

Item	Description
1	Cassette pickup solenoid
2	MP tray pickup solenoid

Switch locations

Figure 2-11 Switch locations

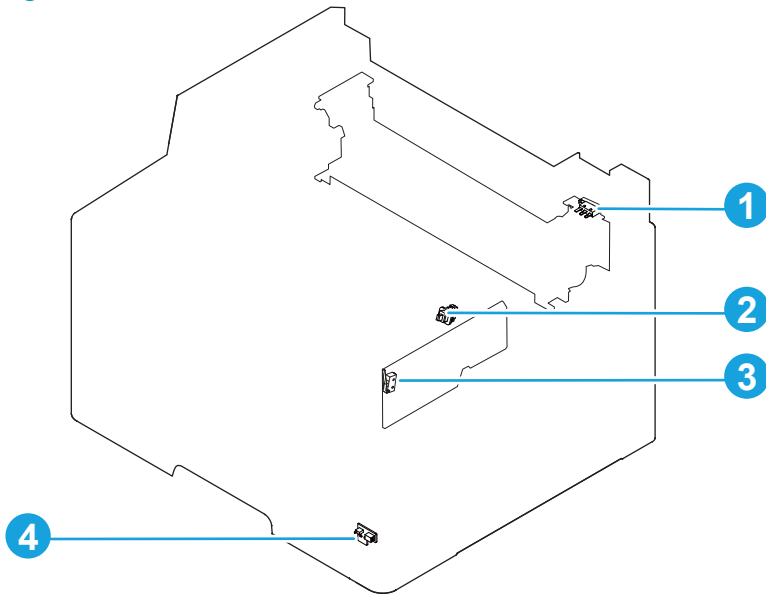

Item	Description
1	Rear interlock switch
2	Cartridge door open detection switch

Item	Description
3	Front interlock switch
4	Cassette-presence switch

Sensor locations

Figure 2-12 Sensor locations

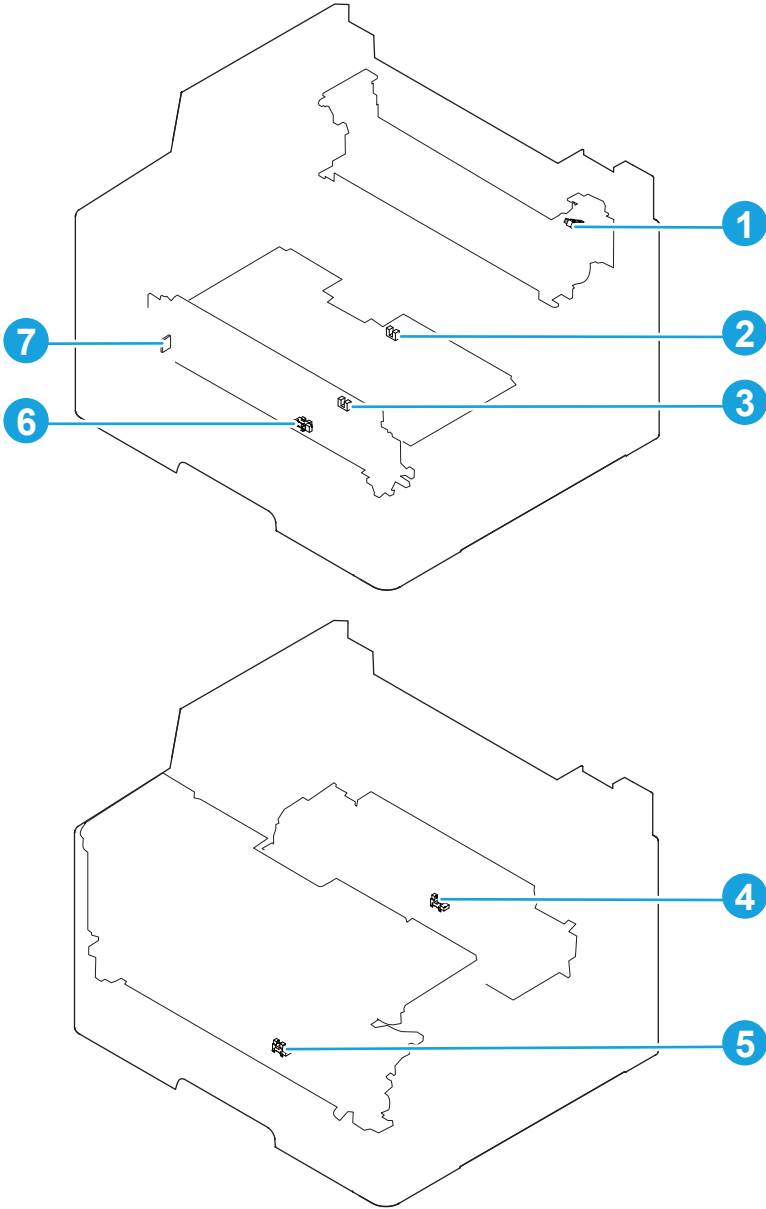

Item	Description
1	Delivery tray media-full sensor
2	Loop sensor
3	TOP sensor

Item	Description
4	Fuser delivery sensor
5	Cassette media-presence sensor
6	MP tray media-presence sensor
7	Environment sensor

500-sheet paper feeder accessory

Figure 2-13 500-sheet paper feeder accessory

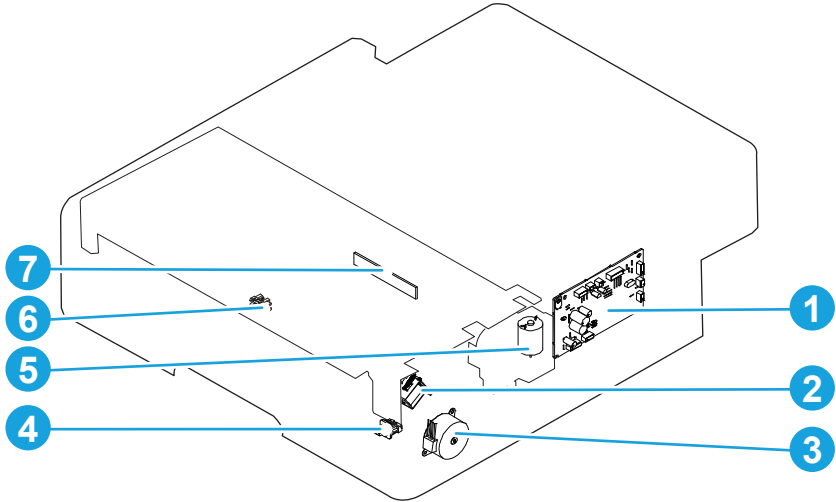

Item	Description
1	Paper feeder driver PCA
2	Paper feeder cassette pickup solenoid
3	Paper feeder cassette pickup motor
4	Paper feeder cassette-presence switch
5	Paper feeder cassette lifter motor
6	Paper feeder media feed sensor
7	Paper feeder PF cassette media surface sensor and media-presence sensor

Duplex unit

Figure 2-14 Duplex unit

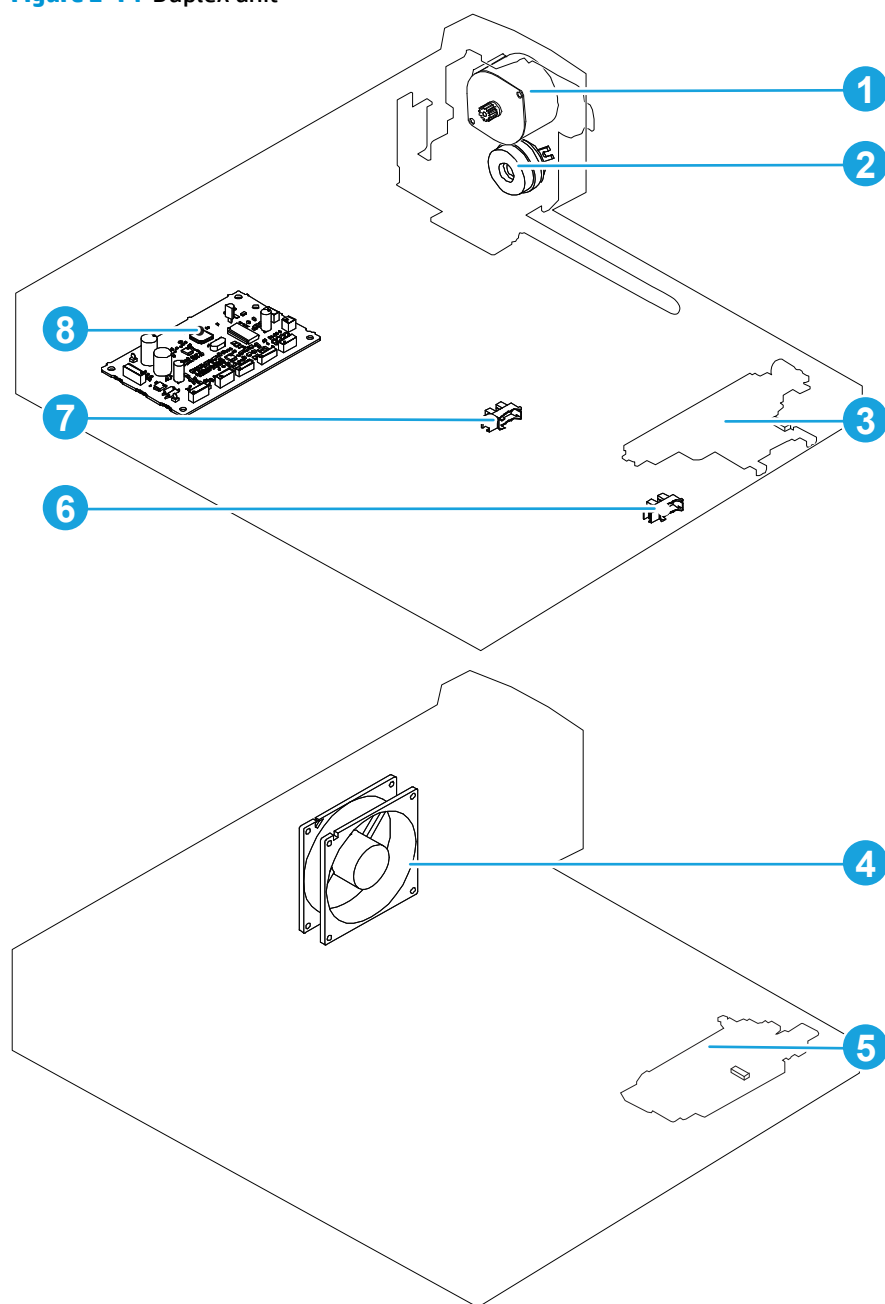

Item	Description
1	Duplex feed motor
2	Duplex feed clutch
3	Side registration sensor LED assembly
4	Duplex fan
5	Side registration sensor photoreceiver assembly
6	Duplex media feed sensor

Item	Description
7	Duplex jam sensor
8	Duplex driver PCA

General timing chart

Figure 2-15 General timing chart

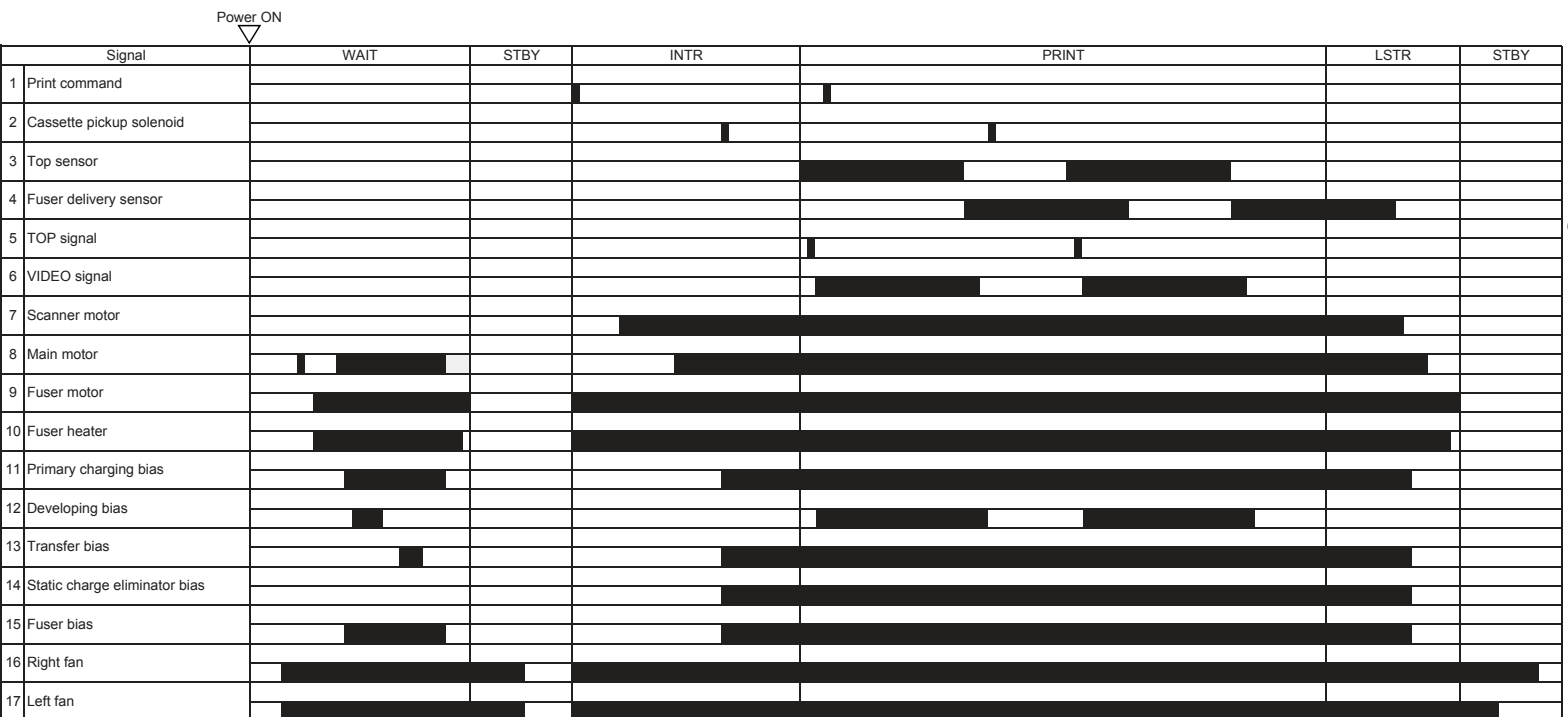

Circuit diagrams

Figure 2-16 General circuit diagram

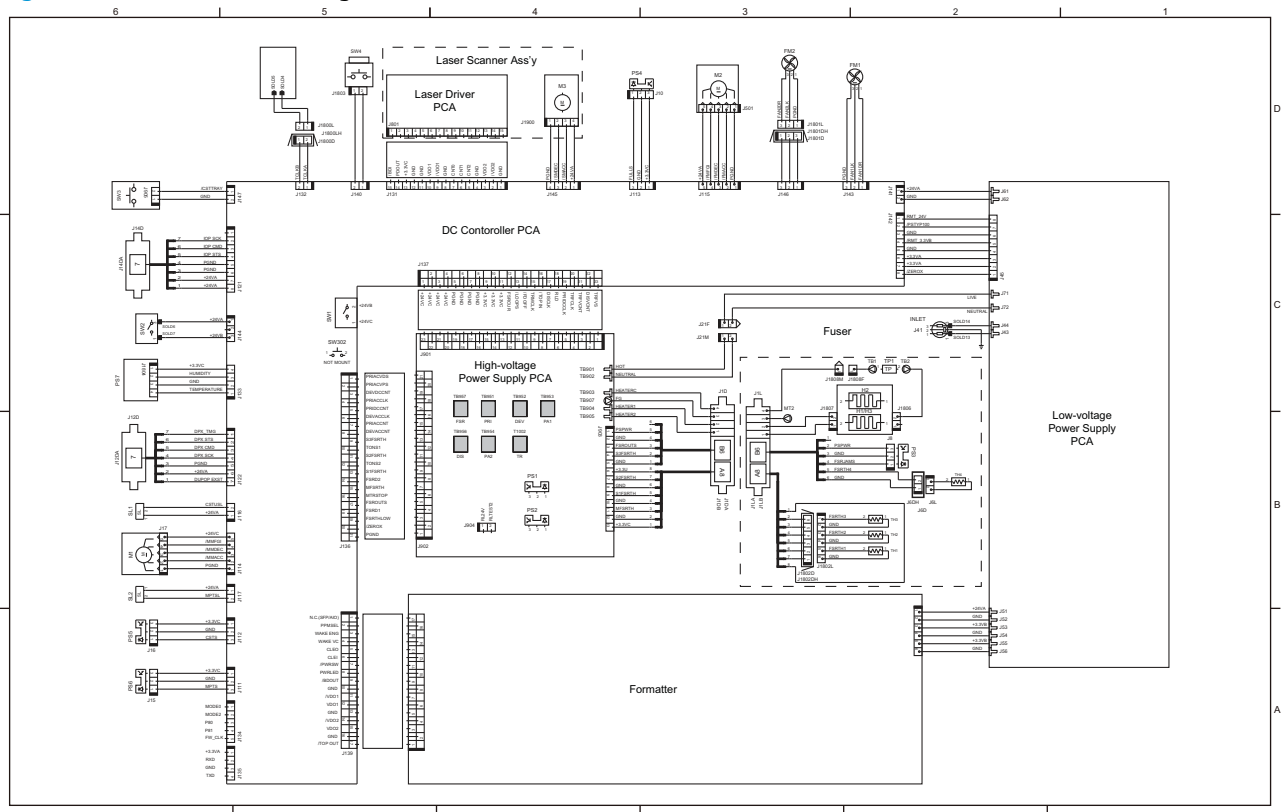

The schematic diagram illustrates the Paper Feeder Driver PCA and its connections to various components. The PCA is a large rectangular block with multiple pins on its left and right sides. On the left side, pins are labeled: FL CLK, FL DATA, RST, MODE, RXD, GND, TXD, and +3.3V. On the right side, pins are labeled: J1503, J1511, J1504, J1510, J1501, J1502, and J1505. The connections are as follows:

- Option Interface:** A component with a box labeled '7' and pins J18LA and J18L. It is connected to the PCA's J1500 pin.
- SW304:** A switch component connected to the PCA's J1901 pin.
- J1502:** A connector with pins 1, 2, and 3, connected to the PCA's J1502 pin.
- J1500:** A connector with pins 1, 2, 3, 4, 5, 6, 7, 8, 9, 10, 11, 12, 13, 14, 15, 16, 17, 18, 19, 20, 21, 22, 23, 24, 25, 26, 27, 28, 29, 30, 31, 32, 33, 34, 35, 36, 37, 38, 39, 40, 41, 42, 43, 44, 45, 46, 47, 48, 49, 50, 51, 52, 53, 54, 55, 56, 57, 58, 59, 60, 61, 62, 63, 64, 65, 66, 67, 68, 69, 70, 71, 72, 73, 74, 75, 76, 77, 78, 79, 80, 81, 82, 83, 84, 85, 86, 87, 88, 89, 90, 91, 92, 93, 94, 95, 96, 97, 98, 99, 100, 101, 102, 103, 104, 105, 106, 107, 108, 109, 110, 111, 112, 113, 114, 115, 116, 117, 118, 119, 120, 121, 122, 123, 124, 125, 126, 127, 128, 129, 130, 131, 132, 133, 134, 135, 136, 137, 138, 139, 140, 141, 142, 143, 144, 145, 146, 147, 148, 149, 150, 151, 152, 153, 154, 155, 156, 157, 158, 159, 160, 161, 162, 163, 164, 165, 166, 167, 168, 169, 170, 171, 172, 173, 174, 175, 176, 177, 178, 179, 180, 181, 182, 183, 184, 185, 186, 187, 188, 189, 190, 191, 192, 193, 194, 195, 196, 197, 198, 199, 200, 201, 202, 203, 204, 205, 206, 207, 208, 209, 210, 211, 212, 213, 214, 215, 216, 217, 218, 219, 220, 221, 222, 223, 224, 225, 226, 227, 228, 229, 230, 231, 232, 233, 234, 235, 236, 237, 238, 239, 240, 241, 242, 243, 244, 245, 246, 247, 248, 249, 250, 251, 252, 253, 254, 255, 256, 257, 258, 259, 260, 261, 262, 263, 264, 265, 266, 267, 268, 269, 270, 271, 272, 273, 274, 275, 276, 277, 278, 279, 280, 281, 282, 283, 284, 285, 286, 287, 288, 289, 290, 291, 292, 293, 294, 295, 296, 297, 298, 299, 300, 301, 302, 303, 304, 305, 306, 307, 308, 309, 310, 311, 312, 313, 314, 315, 316, 317, 318, 319, 320, 321, 322, 323, 324, 325, 326, 327, 328, 329, 330, 331, 332, 333, 334, 335, 336, 337, 338, 339, 340, 341, 342, 343, 344, 345, 346, 347, 348, 349, 350, 351, 352, 353, 354, 355, 356, 357, 358, 359, 360, 361, 362, 363, 364, 365, 366, 367, 368, 369, 370, 371, 372, 373, 374, 375, 376, 377, 378, 379, 380, 381, 382, 383, 384, 385, 386, 387, 388, 389, 390, 391, 392, 393, 394, 395, 396, 397, 398, 399, 400, 401, 402, 403, 404, 405, 406, 407, 408, 409, 410, 411, 412, 413, 414, 415, 416, 417, 418, 419, 420, 421, 422, 423, 424, 425, 426, 427, 428, 429, 430, 431, 432, 433, 434, 435, 436, 437, 438, 439, 440, 441, 442, 443, 444, 445, 446, 447, 448, 449, 450, 451, 452, 453, 454, 455, 456, 457, 458, 459, 460, 461, 462, 463, 464, 465, 466, 467, 468, 469, 470, 471, 472, 473, 474, 475, 476, 477, 478, 479, 480, 481, 482, 483, 484, 485, 486, 487, 488, 489, 490, 491, 492, 493, 494, 495, 496, 497, 498, 499, 500, 501, 502, 503, 504, 505, 506, 507, 508, 509, 510, 511, 512, 513, 514, 515, 516, 517, 518, 519, 520, 521, 522, 523, 524, 525, 526, 527, 528, 529, 530, 531, 532, 533, 534, 535, 536, 537, 538, 539, 540, 541, 542, 543, 544, 545, 546, 547, 548, 549, 550, 551, 552, 553, 554, 555, 556, 557, 558, 559, 560, 561, 562, 563, 564, 565, 566, 567, 568, 569, 570, 571, 572, 573, 574, 575, 576, 577, 578, 579, 580, 581, 582, 583, 584, 585, 586, 587, 588, 589, 590, 591, 592, 593, 594, 595, 596, 597, 598, 599, 600, 601, 602, 603, 604, 605, 606, 607, 608, 609, 610, 611, 612, 613, 614, 615, 616, 617, 618, 619, 620, 621, 622, 623, 624, 625, 626, 627, 628, 629, 630, 631, 632, 633, 634, 635, 636, 637, 638, 639, 640, 641, 642, 643, 644, 645, 646, 647, 648, 649, 650, 651, 652, 653, 654, 655, 656, 657, 658, 659, 660, 661, 662, 663, 664, 665, 666, 667, 668, 669, 670, 671, 672, 673, 674, 675, 676, 677, 678, 679, 680, 681, 682, 683, 684, 685, 686, 687, 688, 689, 690, 691, 692, 693, 694, 695, 696, 697, 698, 699, 700, 701, 702, 703, 704, 705, 706, 707, 708, 709, 710, 711, 712, 713, 714, 715, 716, 717, 718, 719, 720, 721, 722, 723, 724, 725, 726, 727, 728, 729, 730, 731, 732, 733, 734, 735, 736, 737, 738, 739, 740, 741, 742, 743, 744, 745, 746, 747, 748, 749, 750, 751, 752, 753, 754, 755, 756, 757, 758, 759, 760, 761, 762, 763, 764, 765, 766, 767, 768, 769, 77

[illegible]

Use HP Device Toolbox (Windows)

Use the **HP Device Toolbox** for Windows to view or change product settings from your computer. This tool opens the HP Embedded Web Server for the product.



NOTE: This tool is available only if you performed a full installation when you installed the product. The HP Embedded Web Server, however, is still available by opening a Web browser and entering the product IP address in the browser address box.

1. Click the **Start** button, and then click the **Programs** item.
2. Click your HP product group, and then click the **HP Device Toolbox** item.

Tab or section	Description
Home tab Provides product, status, and configuration information.	<ul style="list-style-type: none">• Device Status: Shows the product status and shows the approximate percent life remaining of HP supplies.• Supplies Status: Shows the approximate percent life remaining of HP supplies. Actual supply life remaining can vary. Consider having a replacement supply available to install when print quality is no longer acceptable. The supply does not need to be replaced unless the print quality is no longer acceptable.• Device Configuration: Shows the information found on the product configuration page.• Network Summary: Shows the information found on the product network configuration page.• Reports: Allows you to print the configuration and supplies status pages that the product generates.• Event Log: Shows a list of all product events and errors.
System tab Provides the ability to configure the product from your computer.	<ul style="list-style-type: none">• Device Information: Provides basic product and company information.• Paper Setup: Allows you to change the paper-handling defaults for the product.• Print Quality: Allows you to change the print quality defaults for the product, including calibration settings.• EcoSMART Console: Change the default times for entering Sleep mode or Auto Power Down mode. Configure which events cause the product to wake.• Paper Types: Allows you to configure print modes that correspond to the paper types that the product accepts.• System Setup: Allows you to change the system defaults for the product.• Service: Allows you to start the cleaning procedure on the product.• Save and Restore: Save the current settings for the product to a file on the computer. Use this file to load the same settings onto another product or to restore these settings to this product at a later time.• Administration: Set or change the product password. Enable or disable product features. <p>NOTE: The System tab can be password-protected. If this product is on a network, always consult with the administrator before changing settings on this tab.</p>
Print tab Provides the ability to change default print settings from your computer.	<ul style="list-style-type: none">• Printing: Change the default product print settings, such as number of copies and paper orientation. These are the same options that are available on the control panel.• PCL5: View and change the PCL5 settings.• PostScript: Turn off or on the Print PS Errors feature.

Tab or section	Description
Scan tab	<p>Configure the Scan to Network Folder and Scan to E-mail features.</p> <ul style="list-style-type: none"> • Network Folder Setup: Configure folders on the network to which the product can save a scanned file. • Scan to E-mail Setup: Begin the process to set up the Scan to E-mail feature. • Outgoing E-mail Profiles: Set an email address that will appear as the “from” address for all emails sent from the product. Configure the SMTP Server information. • E-mail Address Book: Add or delete entries in the email address book. • E-mail Options: Configure a default subject line and body text. Configure default scan settings for emails.
Networking tab Provides the ability to change network settings from your computer.	Network administrators can use this tab to control network-related settings for the product when it is connected to an IP-based network. It also allows the network administrator to set up wireless direct functionality. This tab does not appear if the product is directly connected to a computer.
HP Web Services tab	Use this tab to set up and use various Web tools with the product.

Internal print-quality test pages

Clean the paper path

During the printing process, paper, toner, and dust particles can accumulate inside the product. Over time, this buildup can cause print-quality problems such as toner specks or smearing. This product has a cleaning mode that can correct and prevent these types of problems.

1. From the Home screen on the product control panel, touch the Setup  button.
2. Touch the [Service](#) menu.
3. Touch the [Cleaning Page](#) button.
4. Load plain letter or A4 paper when you are prompted, with long edge toward the product.
5. Touch the [OK](#) button to print the page.
6. Remove the printed page, follow the control panel message to load the page in Tray 1 again, and then press the [OK](#) button to begin the cleaning process.

Print the configuration page

1. From the Home screen on the product control panel, touch the Setup  button.
2. Touch the [Reports](#) menu.
3. Touch the [Configuration Report](#) button to print the report.

Print quality troubleshooting tools

Repetitive defects ruler

Use a ruler to measure occurrences of repetitive image defects to help solve image quality problems. Place the ruler next to the first occurrence of the defect on the page. Find the distance between identical defects and use the figure below to identify the component that is causing the defect.



 **NOTE:** When printing this defect ruler, verify that any scaling options in the print driver are disabled.

Figure 2-19 Repetitive defects ruler

	
Distance between defects	Product components that cause the defect
44 mm	Toner cartridge (primary charging roller)
48.1 mm	Print engine (transfer roller)
58 mm	Toner cartridge (developer roller)
75.9 mm	Fuser (fuser film)
94.2 mm	Fuser (pressure roller)
96 mm	Toner cartridge (OPC)

Control panel menus

Setup Menu

To open this menu, touch the Setup  button. The following sub menus are available:

- [HP Web Services](#)
- [Reports](#)
- [Self Diagnostics](#)
- [System Setup](#)
- [Service](#)
- [Network Setup](#)
- [Quick Forms](#)

HP Web Services

Menu item	Description
Enable Web Services	Use Enable Web Services to set up HP Web Services on the product. NOTE: You must be connected to a network to enable HP Web Services.
Proxy Settings	The Proxy Settings sub-menu includes the following: <ul style="list-style-type: none">• Proxy Server• Proxy Port• Username• Password

Reports menu

Menu item	Description
Demo Page	Prints a page that demonstrates print quality.
Menu Structure	Prints a control panel menu layout map.
Configuration Report	Prints a list of the product settings.
Supplies Status	Prints the toner cartridge status and includes the following information: <ul style="list-style-type: none">• Approximate pages remaining• Supply level• Serial number• Pages printed with this supply• First install date• Last used date
Network Summary	Prints a list of all product network settings.
Usage Page	Displays the number of pages printed, copied, and scanned by the product.
PCL Font List	Prints a list of all installed PCL 5 fonts.
PS Font List	Prints a list of all installed PS fonts.
PCL6 Font List	Prints a list of all installed PCL 6 fonts.
Service Page	Prints the service page. The service page includes information about supported paper types, copy settings, and other settings that are not included on the configuration page.
Default Info Page	Prints a list of the default settings on the product.

Self Diagnostics menu

Menu item	Description
Run Wireless Test	<p>The network test provides information on the following:</p> <ul style="list-style-type: none">• Diagnostics summary• Troubleshooting• Configuration summary

System Setup menu

In the following table, items that have an asterisk (*) indicate the factory default setting.

Menu item	Sub-menu item	Sub-menu item	Description
Language	(List of available control panel display languages.)		Sets the language in which the control panel displays messages and product reports.
Paper Setup	Default Paper Size	Letter	Sets the size for printing internal reports or any print job that does not specify a size. NOTE: The default setting is determined by the choice of location during the initial product setup.
		A4	
		Legal	
		A3	
		11 x 17 in.	
	Default Paper Type	Lists available paper types.	Sets the type for printing internal reports or any print job that does not specify a type.
	Tray 1	Paper Type	Configures the size and type for the tray.
		Paper Size	
	Tray 2	Paper Type	Configures the size and type for the tray.
		Paper Size	
	Tray Size Prompt	Yes	
		No	
	Paper Out Action	Wait forever*	Determines how the product reacts when a print job requires a paper size or type that is unavailable or when the tray is empty.
		Cancel	
		Override	
Print Quality	Adjust Alignment	Print Test Page	<ul style="list-style-type: none"> Wait forever: The product waits until you load the correct paper. Override: Print on a different size paper after a specified delay. Cancel: Automatically cancel the print job after a specified delay. If you select either the Override or Cancel item, the control panel prompts you for the number of seconds to delay.
		Adjust Tray 1	
		Adjust Tray 2	

Menu item	Sub-menu item	Sub-menu item	Description	
Energy Settings	Sleep Delay	1 minute	Specifies the amount of idle time before the product enters sleep mode.	
		15 Minutes*		
		30 Minutes*		
		1 Hour		
		2 Hours		
	Auto Power Down	Power Down Delay		Set the amount of elapsed time before the product turns itself off. The options are:
				<ul style="list-style-type: none">• Never
				<ul style="list-style-type: none">• 30 Minutes*
				<ul style="list-style-type: none">• 1 Hour
				<ul style="list-style-type: none">• 2 Hours
		<ul style="list-style-type: none">• 4 Hours		
		<ul style="list-style-type: none">• 8 Hours		
		<ul style="list-style-type: none">• 24 Hours		
	Wake Events		Select the events that bring the product out of sleep mode. The following events are available for selection:	
			<ul style="list-style-type: none">• USB Job	
			<ul style="list-style-type: none">• LAN Job	
			<ul style="list-style-type: none">• Wireless Job	
			<ul style="list-style-type: none">• Control Panel Touch	
			<ul style="list-style-type: none">• USB Drive Insert	
Print Density				
Supply Settings	Black Cartridge	Very Low Setting	Stop: The product stops printing until you replace the toner cartridge.	
			Prompt*: The product stops printing and prompts you to replace the toner cartridge. You can acknowledge the prompt and continue printing.	
			Continue: The product alerts you that the toner cartridge is very low, but it continues printing.	
		Low Threshold	Enter a percentage for the low threshold setting.	
			Store Usage Data	
Administration	Product Security	On	Sets the product-security feature. If you select the On setting, you must set a password.	
		Off*		
		USB Flash Drive	On*	Enables or disables the USB flash drive.
		Off		

Menu item	Sub-menu item	Sub-menu item	Description
	Scan to Network Folder	On* Off	Enable, or disable, the product's scan to folder capability.
	Scan to E-mail	On* Off	Enable, or disable, the product's scan to email feature.
Courier Font	Regular*		Sets Courier font values.
	Dark		

Service menu

In the following table, items that have an asterisk (*) indicate the factory default setting.

Menu item	Sub-menu item	Sub-menu item	Description
Cleaning Page			<p>Cleans the product when specks or other marks appear on printed output. The cleaning process removes dust and excess toner from the paper path.</p> <p>Load plain letter or A4 paper when you are prompted, with the long edge toward the printer. Touch the OK button to print the page.</p> <p>Remove the printed page, follow the control panel message to load the page in Tray 1 again, and then press the OK button to begin the cleaning process.</p>
USB Speed	High*		<p>Sets the USB speed for the USB connection to the computer. For the product to actually operate at high speed, it must have high speed enabled and be connected to an EHCI host controller that is also operating at high speed. This menu item does not reflect the current operating speed of the product.</p>
	Full		
Less Paper Curl	On		<p>When printed pages are consistently curled, this option sets the product to a mode that reduces curl.</p>
	Off*		
Archive Print	On		<p>When printing pages that will be stored for a long time, this option sets the product to a mode that reduces toner smearing and dusting.</p>
	Off*		
Firmware Datecode			Displays the current firmware datecode
Restore Defaults			Sets all settings to the factory default values
Signature Check	Cancel if Invalid*		Validates HP firmware downloads.
	Prompt if Invalid		
HP Smart Install	On*		Enable, or disable, the HP Smart Install feature on the product.
	Off		

Menu item	Sub-menu item	Sub-menu item	Description
LaserJet Update	Check for Updates Now	Install Now	
		Remind Me Later	
		Skip this Update	
	Manage Updates	Allow Downgrade	
		Check Automatically	
		Prompt Before Install	
		Allow Updates	
SMTP Comm. Report			Contains the SMTP communication to and from the device from the last scan to email job.

Network Setup menu

In the following table, items that have an asterisk (*) indicate the factory default setting.

Menu item	Sub-menu item	Description
Wireless Menu	Wireless Direct Settings	Manages the product's wireless direct settings.
	Wireless Setup Wizard	Guides you through the steps to set up the product on a wireless network
	Wi-Fi Protected Setup	If your wireless router supports this feature, use this method to set up the product on a wireless network. This is the simplest method.
	Run Wireless Test	Tests the wireless network and prints a report with the results.
	Turn Wireless On/Off	Enables or disables the wireless network feature.
IPv4 Config Method	DHCP	
	BootP	
	Auto IP	
	Manual	
Network Services	IPv4	Enables or disables the IPv4 and IPv6 protocols. By default, each protocol is enabled.
	IPv6	
Link Speed	Automatic*	Sets the link speed manually if needed.
	10T Full	After setting the link speed, the product automatically restarts.
	10T Half	
	100TX Full	
	100TX Half	
Security	Product Security	
	HTTPS Enforcement	
	Firewall	
	Access Control List	
	802.1X	
	Reset All Security	
Restore Defaults		Resets all network configurations to their factory defaults.

Quick Forms menu

Menu item	Sub-menu item	Description
Notebook Paper	Narrow Rule	Prints pages that have preprinted lines
	Wide Rule	
	Child Rule	
Graph Paper	1/8 inch	Prints pages that have preprinted graph lines
	5 mm	
Checklist	1-Column	Prints pages that have preprinted lines with check boxes
	2-Column	
Music Paper	Portrait	Prints pages that have preprinted lines for writing music
	Landscape	

Function specific menus

The product features function-specific menus for copying, scanning, and using a USB flash drive. To open these menus, touch the button for that function on the control panel.

USB Flash Drive

The following file types are supported:

- .PDF
- .JPG

Menu item	Description
Print Documents	<p>Prints documents stored on a USB flash drive. Use the arrow buttons to scroll through the documents. Touch the names of documents to print.</p> <p>Touch the summary screen to change settings such as the number of copies, the paper size, or the paper type.</p> <p>Touch the Print button to print the documents.</p>
View and Print Photos	<p>Previews photos on a USB flash drive. Use the arrow buttons to scroll through the photos. Touch the preview image for each photo to print. Adjust the settings and save the changes as the new default settings. To print the photos, touch the Print button.</p> <p>NOTE: A3 size is not supported from View and Print Photos.</p>
Scan to USB Drive	Scans a document and stores it as a .PDF file or .JPEG image on a USB flash drive.

Copy Menu

To open this menu, touch the **Copy** button, and then touch the **Settings** button.



NOTE: Settings that you change with this menu expire two minutes after the last copy completes.

Menu item	Sub-menu item	Sub-menu item	Description
Paper	Letter		Specifies the paper size.
	Legal		NOTE: The default paper size setting is determined by the choice of location during the initial product setup.
	A4*		
	A3		
Reduce/Enlarge	Original=100%		Specifies the size of the copy.
	A3 to A4=68%		
	A3 to Legal=71%		
	A3 to Letter=64%		
	Legal to A3=118%		
	Legal to Letter=78%		
	Legal to A4=82%		
	A4 to A3=141%		
	A4 to Letter=92%		
	Letter to A4=97%		
	Letter to A3=138%		
	Full Page=91%		
ID Copy	2 Pages per Sheet		
	4 Pages per Sheet		
	Custom: 25 to 400%		
ID Copy	Off*		Copies both sides of identification cards, or other small-size documents, onto the same side of one sheet of paper.
	On		
Multi-Page Copy	Off*		When this feature is on, the product prompts you to load another page onto the scanner glass or to indicate that the job is complete.
	On		
Lighter/Darker			Specifies the contrast of the copy.

Menu item	Sub-menu item	Sub-menu item	Description
Optimize	Describe Original	Auto Select* Mixed Text Picture	Specifies the type of content in the original document, so the copy is the best match for the original.
Collation	On* Off		Specifies whether to collate copy jobs.
Tray Select	Auto Select* Tray 1 Tray 2		
Draft Mode	Off* On		Specifies whether to use draft-quality printing for copies.
Set as New Defaults	Yes No		Saves any changes you have made to this menu as the new defaults.
Restore Defaults			Restores the factory defaults for this menu.

Scan Menu

To open this menu, touch the [Scan](#) button, and then touch the [Settings](#) button.

Menu item	Description
Scan to USB Drive	Scans a document and stores it as a .PDF file or .JPEG image on the USB flash drive.
Scan to Network Folder	Scans a document to a network folder.
Scan to E-mail	Scans a document and sends as an email attachment.

Apps

Use the [Apps](#) menu to install HP Web Services applications.

Interpret control panel messages

Control panel message types

Alert and warning messages appear temporarily and might require you to acknowledge the message by touching the **OK** button to resume or by touching the **✗** button to cancel the job. With certain warnings, the job might not complete or the print quality might be affected. If the alert or warning message is related to printing and the auto-continue feature is on, the product will attempt to resume the printing job after the warning has appeared for 10 seconds without acknowledgement.

Critical error messages can indicate some kind of failure. Turning off and then turning on the power might fix the problem.

Control panel messages

Rear door open

Description

The product rear door is open.

Recommended action

Close the rear door.

49 Error, Turn off then on

Description

The product experienced an internal error.

Recommended action

Turn the product off, wait at least 30 seconds, and then turn the product on and wait for it to initialize.

If you are using a surge protector, remove it. Plug the product directly into the wall socket. Turn the product power on.

If the message persists, contact HP support.

50.x Fuser Error

Description

The product has experienced an error with the fuser.

Recommended action

Turn the product power off, wait at least 30 seconds, and then turn the product power on and wait for it to initialize.

Turn off the product, wait at least 25 minutes, and then turn on the product.

If you are using a surge protector, remove it. Plug the product directly into the wall socket. Turn the product power on.

If the message persists, contact HP support.

51.XX Error

Description

The product has experienced an internal hardware error.

Recommended action

Turn the product power off, wait at least 30 seconds, and then turn the product power on and wait for it to initialize.

If you are using a surge protector, remove it. Plug the product directly into the wall socket. Turn the product on.

If the message persists, contact HP support.

54.XX Error

Description

The product has experienced an error with one of the internal sensors.

Recommended action

Turn the product power off, wait at least 30 seconds, and then turn the product power on and wait for it to initialize.

If you are using a surge protector, remove it. Plug the product directly into the wall socket. Turn the product power on.

If the message persists, contact HP support.

55.X Error

Description

The product has experienced an internal error.

Recommended action

Turn the product power off, wait at least 30 seconds, and then turn the product power on and wait for it to initialize.

If you are using a surge protector, remove it. Plug the product directly into the wall socket. Turn the product power on.

If the message persists, contact HP support.

57 Fan Error, Turn off then on

Description

The product has experienced a problem with its internal fan.

Recommended action

Turn the product power off, wait at least 30 seconds, and then turn the product power on and wait for it to initialize.

If you are using a surge protector, remove it. Plug the product directly into the wall socket. Turn the product power on.

If the message persists, contact HP support.

59.X Error

Description

The product has experienced a problem with one of the motors.

Recommended action

Turn the product power off, wait at least 30 seconds, and then turn the product power on and wait for it to initialize.

If you are using a surge protector, remove it. Plug the product directly into the wall socket. Turn the product power on.

If the message persists, contact HP support.

79 Error Turn off then on

Description

The product has experienced an internal firmware error.

Recommended action

Turn the product power off, wait at least 30 seconds, and then turn the product power on and wait for it to initialize.

If you are using a surge protector, remove it. Plug the product directly into the wall socket. Turn the product power on.

If the message persists, contact HP support.

Black Cartridge Low

Description

The toner cartridge is nearing the end of its useful life.

Recommended action

Printing can continue, but consider having a replacement toner cartridge on hand.

Black Very Low

Description

The toner cartridge is at the end of its useful life. A customer configurable option on this product is "Prompt to Remind Me in 100 pages, 200 pages, 300 pages, 400 pages, or never." This option is provided as a customer convenience and is not an indication these pages will have acceptable print quality.

Recommended action

To ensure optimal print quality, HP recommends replacing the toner cartridge at this point. You can continue printing until you notice a decrease in print quality. Actual cartridge life may vary.

Once an HP toner cartridge has reached very low, HP's Premium Protection Warranty on that toner cartridge has ended. All print defects or cartridge failures incurred when an HP toner cartridge is used in continue at very low mode will not be considered to be defects in materials or workmanship in the toner cartridge under the HP Print Cartridge Warranty Statement.

Cleaning

Description

The product periodically performs a cleaning procedure to maintain the best print quality.

Recommended action

Wait for the cleaning process to finish.

Device error, press OK

Description

An internal error occurred.

Recommended action

Touch the **OK** button to resume the job.

Front door open

Description

The product front door is open.

Recommended action

Close the front door.

Genuine HP supply installed

Description

A genuine HP toner cartridge was installed.

Recommended action

No action necessary.

Invalid driver Press OK

Description

You are using an incorrect print driver.

Recommended action

Select the correct print driver.

Jam in Tray 1, Clear jam and then press OK

Description

The product has detected a jam.

Recommended action

Clear the jam from the tray, and then press **OK**.

If the message persists, contact HP support.

Load Tray 1 Press OK for available media**Description**

The tray is empty.

Recommended action

Load paper into the tray to continue printing. Touch the **OK** button to select a different tray.

Load Tray 1 <TYPE> <SIZE>, Press OK to use available media**Description**

The tray is not configured for the paper type and size that the print job is requesting.

Recommended action

Load the paper required by the job into Tray 1, or press the **OK** button to use the paper currently in the tray.

Load Tray 1, <PLAIN> <SIZE> / Cleaning mode, OK to start**Description**

The product is ready to process the cleaning operation.

Recommended action

Load Tray 1 with plain paper in the size indicated, and then press the **OK** button.

Manual Duplex Load Tray 1, Press OK**Description**

The first side of a manual duplex job has printed, and the page needs to be loaded to process the second side.

Recommended action

Retrieve the printed stack from the output bin, and place it with the printed-side facing down in Tray 1. If prompted, touch the appropriate control panel button to continue.

Manual feed <SIZE> <TYPE>, Press OK to use available media**Description**

The product is set for manual feed mode.

Recommended action

Touch the **OK** button to use available media *or* load the correct paper into Tray 1.

Memory is low. Press OK.

Description

The product memory is almost full.

Recommended action

Touch the **OK** button to finish the job, or press the **X** button to cancel the job.

Break the job into smaller jobs that contain fewer pages.

Misprint, Press OK

Description

Paper has been delayed as it moves through the product.

Recommended action

Touch the **OK** button to clear the message.

To avoid this problem, try the following solutions:

1. Verify the paper in the tray matches the paper sized defined in the print job.
2. Adjust the paper guides in the tray. Make sure the front paper guide is pushing the paper against the back edge of the tray.
3. Use paper that meets HP specifications. Store paper unopened in its original packaging.
4. Use the product in an area that meets the environmental specifications for this product.

Print failure, press OK. If error repeats, turn off then on.

Description

The product cannot process the page.

Recommended action

Touch the **OK** button to continue printing the job, but output might be affected.

If the error persists, turn the power off and then on. Resend the print job.

Tray 1 <size> To change the tray paper size, press [Modify] To accept the current value,press [OK]

Description

The tray was closed and the current tray size configuration displays.

Recommended action

Touch [Modify] to change the size configuration, or press [OK] to accept the current size configuration.

Unexpected size in Tray 1 Load <size> Press OK

Description



The product has detected paper in the tray that does not match either the paper size specified by the print job, or the configuration for the tray.

Recommended action

Load the correct paper specified by the print job into the tray, or configure the tray for the size that you have loaded.

Event-log messages

Print the event log

1. Make sure the product is in the ready state.
2. From the Home screen on the product control panel, touch the Setup  button.
3. Touch the left arrow button, and then quickly touch the Cancel  button.
4. The product returns to the Ready state. touch the Setup  button to reopen the menus.
5. Touch the [2ndary Service](#) menu.
6. Touch the [Service Reports](#) menu.
7. Touch the [Error Report](#) item.

Show an event log

You can use [HP Device Toolbox](#) to view the event log from a computer.



NOTE: This tool is available only if you performed a full installation when you installed the product.

1. Click the **Start** button, and then click the **Programs** item.
2. Click your HP product group, and then click the [HP Device Toolbox](#) item.
3. Click the **Home** tab, and then click the **Event Log** item. The event log shows a list of all product events and errors.

Event log messages

The following table contains any event log codes for this product that correspond to a control panel error message. To resolve these events, consult the control panel error message.

Table 2-3 Event-log messages

Event code	Description
13.0000	Paper jam
20.0000	Memory out
21.0000	Page misfeed or mispick
41.2000	Beam detect malfunction
41.3000	Unexpected size
50.0000	Fuser error
50.1000	Low fuser temperature error
50.3000	High fuser temperature error

Table 2-3 Event-log messages (continued)

Event code	Description
50.4000	Fuser drive circuit error
51.0000	Beam detect or laser error
52.0000	Engine laser scanner error
55.3000	Engine-formatter communication error
55.4000	Engine communication timeout error
57.0000	Fan motor error
57.0600	Fan motor error

Some product events do not produce a message that displays on the control panel. Instead, they are only recorded in the event log.

Table 2-4 Event-log-only messages

Event code	Description	Solution
50.2000	Slow fuser error	
50.7000	Fuser open error	
	Low sub-thermistor fuser error	
	High sub-thermistor fuser error	
51.2000	Black scanner laser error (inline devices only)	
54.0100	Environmental sensor error	<p>Verify that the DC controller connectors are firmly connected.</p> <p>If the error persists, replace the temperature/humidity sensor.</p> <p>If the error persists, replace the DC controller.</p>
54.0600	Density sensor error	Verify that the cables between the DC controller is firmly connected.
54.1100	Black density out of range	If the error persists, replace the misregistration sensor.
54.1200	Black density measurement abnormality	If the error persists, replace the DC controller.
54.1800	Black toner level sensor error	<p>1. Turn off the power by using the power switch, and then wait at least 30 seconds.</p> <p>2. Turn on the power and wait for the product to initialize.</p> <p>If the error persists, replace the DC controller.</p>
54.2100	Beam detect (BD) error	<p>If the error persists, replace the DC controller.</p> <p>If the error persists, replace the product.</p>
54.2500	Top-of-page sensor error	<p>Verify that the DC controller connectors are firmly connected.</p> <p>If the error persists, replace the DC controller.</p>

Clear jams

- [Solve paper feed or jam problems](#)
- [Clear jams in Tray 1](#)
- [Clear jams in Tray 2](#)
- [Clear jams in Tray 3 \(accessory\)](#)
- [Clear jams in the toner-cartridge area](#)
- [Clear jams in the rear door and fuser area](#)
- [Clear jams in the output bin](#)
- [Clear jams in the optional duplexer](#)

Solve paper feed or jam problems

If the product has recurring problems with paper feeding or with jams, use the following information to reduce the number of occurrences.

The product does not pick up paper

If the product does not pick up paper from the tray, try these solutions.

1. Open the product and remove any jammed sheets of paper.
2. Load the tray with the correct size of paper for your job.
3. Make sure the paper size and type are set correctly on the product control panel.
4. Make sure the paper guides in the tray are adjusted correctly for the size of paper. Adjust the guides to the appropriate indentation in the tray.
5. Check the product control panel to see if the product is waiting for you to acknowledge a prompt to feed the paper manually. Load paper, and continue.
6. The rollers above the tray might be contaminated. Clean the rollers with a lint-free cloth dampened with warm water.

The product picks up multiple sheets of paper

If the product picks up multiple sheets of paper from the tray, try these solutions.

1. Remove the stack of paper from the tray and flex it, rotate it 180 degrees, and flip it over. *Do not fan the paper.* Return the stack of paper to the tray.
2. Use only paper that meets HP specifications for this product.
3. Use paper that is not wrinkled, folded, or damaged. If necessary, use paper from a different package.
4. Make sure the tray is not overfilled. If it is, remove the entire stack of paper from the tray, straighten the stack, and then return some of the paper to the tray.

5. Make sure the paper guides in the tray are adjusted correctly for the size of paper. Adjust the guides to the appropriate indentation in the tray.
6. Make sure the printing environment is within recommended specifications.

Frequent or recurring paper jams

Follow these steps to solve problems with frequent paper jams. If the first step does not resolve the problem continue with the next step until you have resolved the problem.

1. If paper has jammed in the product, clear the jam and then print a configuration page to test the product.
2. Check that the tray is configured for the correct paper size and type on the product control panel. Adjust paper settings if necessary.
3. Turn the product off, wait 30 seconds, and then turn it on again.
4. Print a cleaning page to remove excess toner from inside the product.
 - a. From the Home screen on the product control panel, touch the Setup  button.
 - b. Touch the **Service** menu.
 - c. Touch the **Cleaning Page** button.
 - d. Load plain letter or A4 paper when you are prompted.
 - e. Touch the **OK** button to begin the cleaning process.

The product prints the first side and then prompts you to remove the page from the output bin and reload it in Tray 1, keeping the same orientation. Wait until the process is complete. Discard the page that prints.
5. Print a configuration page to test the product.
 - a. From the Home screen on the product control panel, touch the Setup  button.
 - b. Touch the **Reports** menu.
 - c. Touch the **Configuration Report** button.

If none of these steps resolves the problem, the product might need service. Contact HP customer support.

Prevent paper jams

To reduce the number of paper jams, try these solutions.

1. Use only paper that meets HP specifications for this product.
2. Use paper that is not wrinkled, folded, or damaged. If necessary, use paper from a different package.
3. Use paper that has not previously been printed or copied on.
4. Make sure the tray is not overfilled. If it is, remove the entire stack of paper from the tray, straighten the stack, and then return some of the paper to the tray.
5. Make sure the paper guides in the tray are adjusted correctly for the size of paper. Adjust the guides so they are touching the paper stack without bending it.

6. Make sure that the tray is fully inserted in the product.
7. If you are printing on heavy, embossed, or perforated paper, use the manual feed feature and feed sheets one at a time.
8. Verify that the tray is configured correctly for the paper type and size.
9. Make sure the printing environment is within recommended specifications.

Clear jams in Tray 1

1. If most of the sheet of paper is visible in the tray, slowly pull the jammed paper out of the product using both hands.

If most of the sheet of paper has been pulled inside the product or no paper is visible, continue with the following steps.



2. Open the front door.

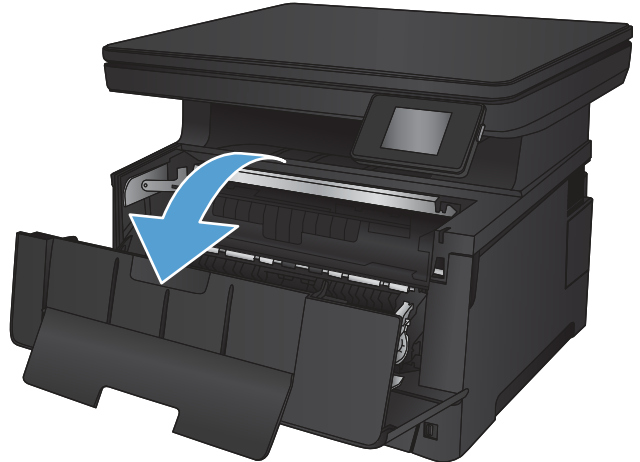

3. Remove the toner cartridge.

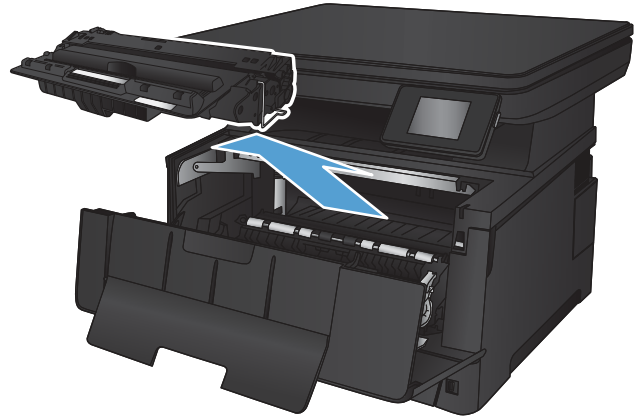

4. Lift the jam-plate and carefully remove any jammed paper. Use both hands to remove jammed paper to avoid tearing the paper.



5. Reinsert the toner cartridge.

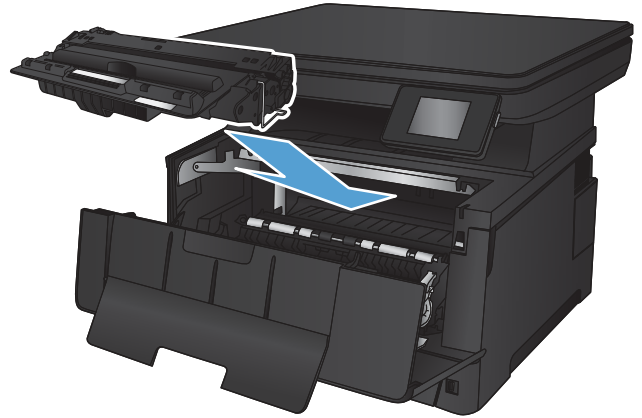

6. Close the front door.



Clear jams in Tray 2

1. Remove the tray from the product.

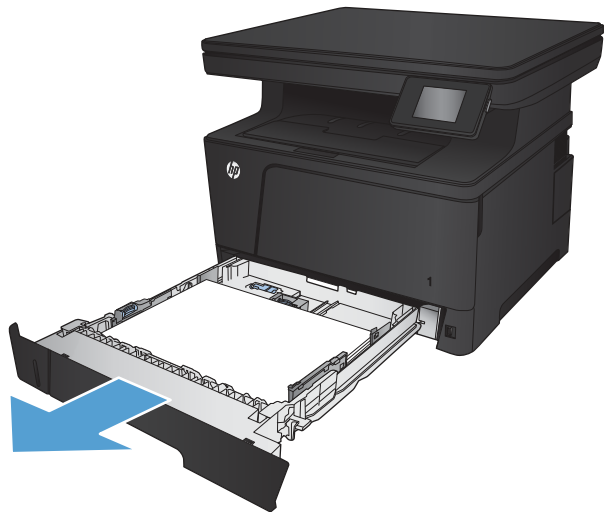

2. Remove the paper from the tray, and discard any damaged paper.

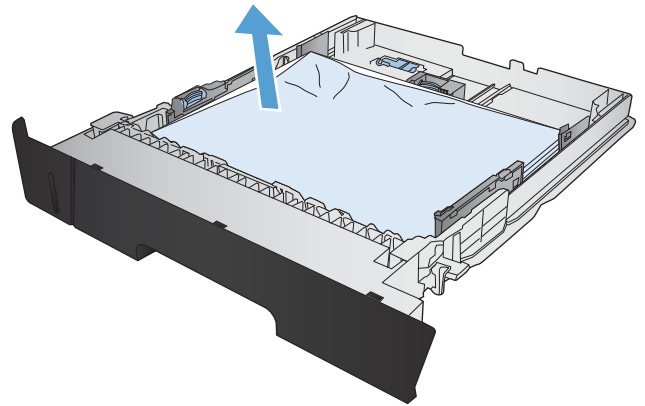

3. Make sure the paper guides are adjusted for the correct paper size. If necessary, unlock the tray using the slide lock at the rear of the tray, and then adjust to the correct paper size.

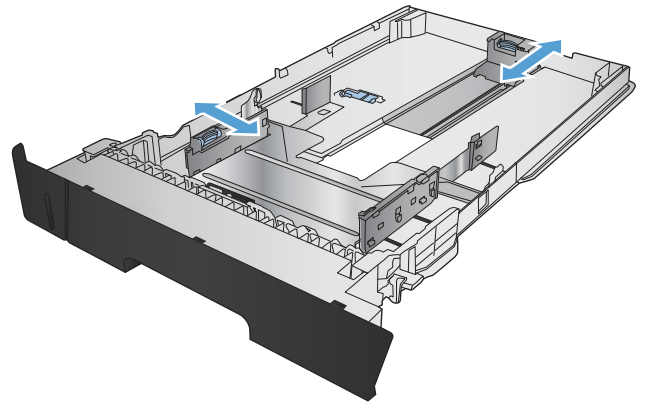

4. Load the paper into the tray. Make sure that the stack is flat at all four corners and that the top of the stack is below the maximum-height indicators.

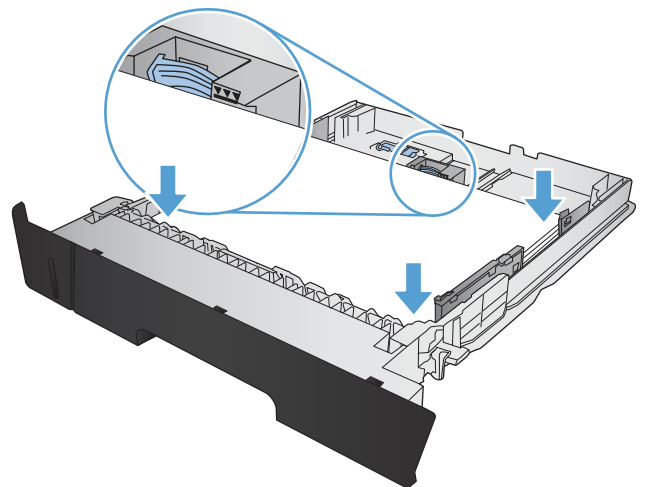

5. Reinsert and close the tray.

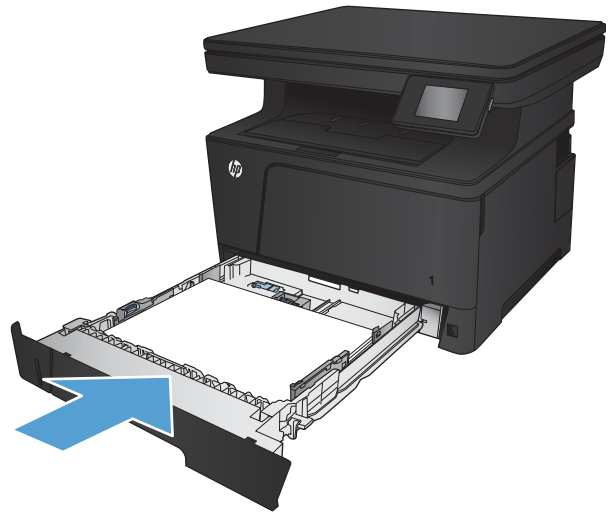

6. Open the front door.

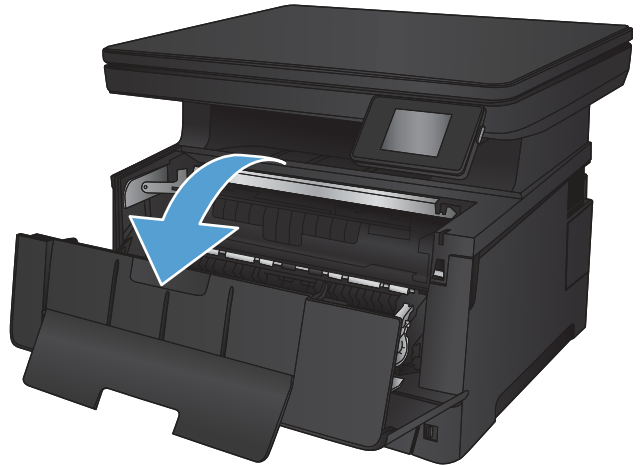

7. Remove the toner cartridge.

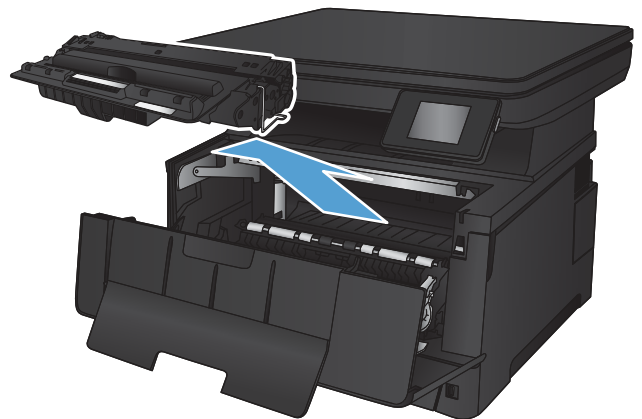

8. Lift the jam-plate and carefully remove any jammed paper. Use both hands to remove jammed paper to avoid tearing the paper.



9. Reinsert the toner cartridge.

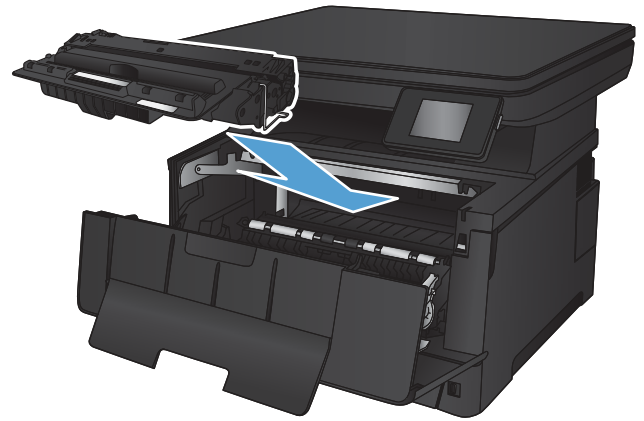

10. Close the front door.



Clear jams in Tray 3 (accessory)

1. Remove the tray from the product.

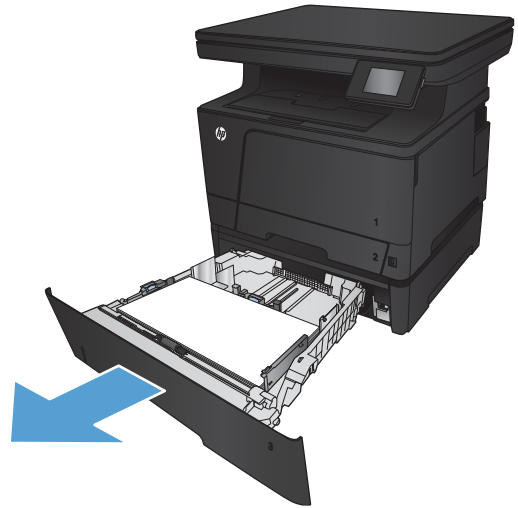

2. Remove the paper from the tray, and discard any damaged paper.

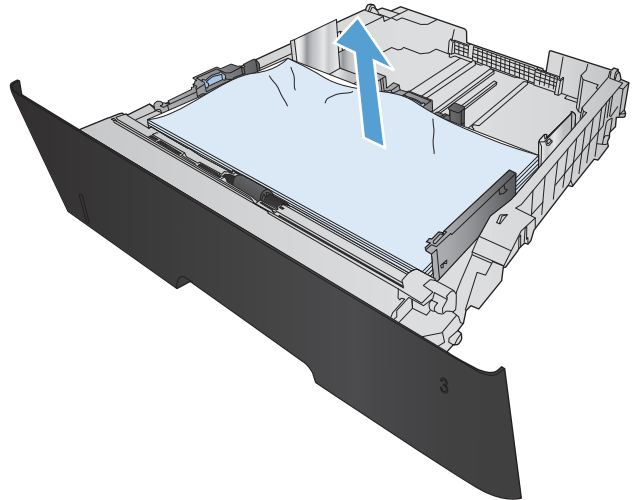

3. Make sure the paper guides are adjusted for the correct paper size.

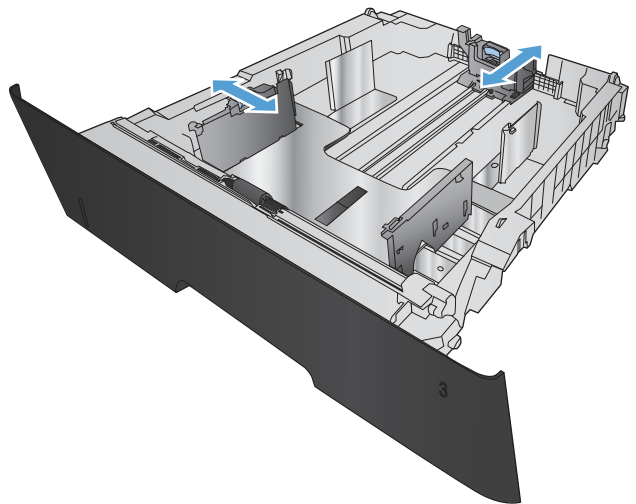

4. Load the paper into the tray. Make sure that the stack is flat at all four corners and that the top of the stack is below the maximum-height indicators.

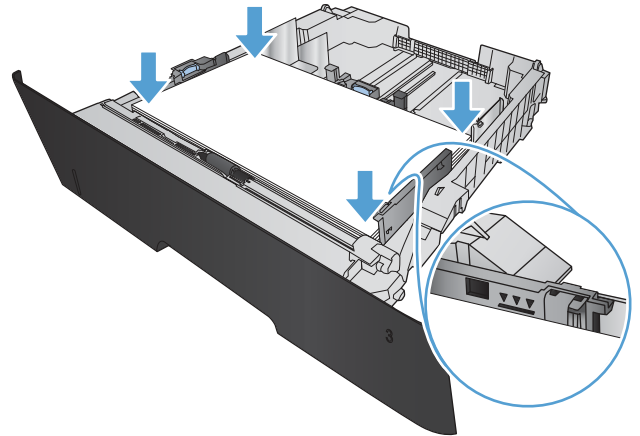

5. Reinsert and close the tray.

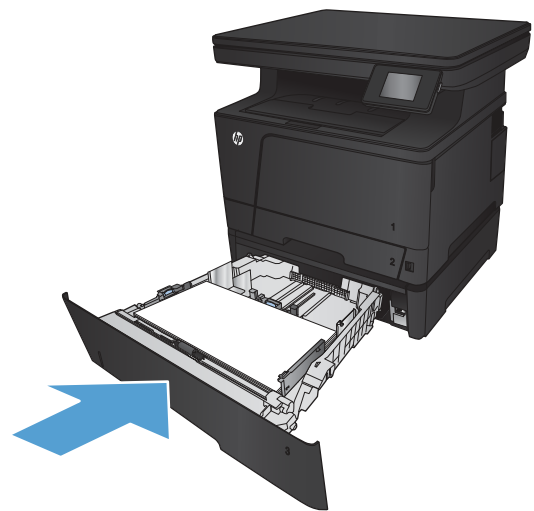

6. Open the front door.

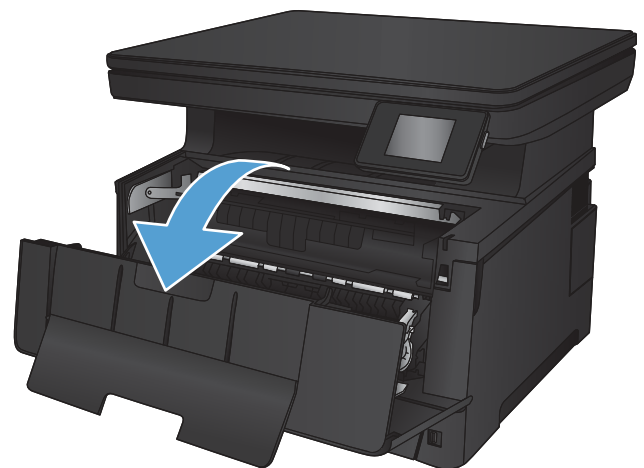

7. Remove the toner cartridge.

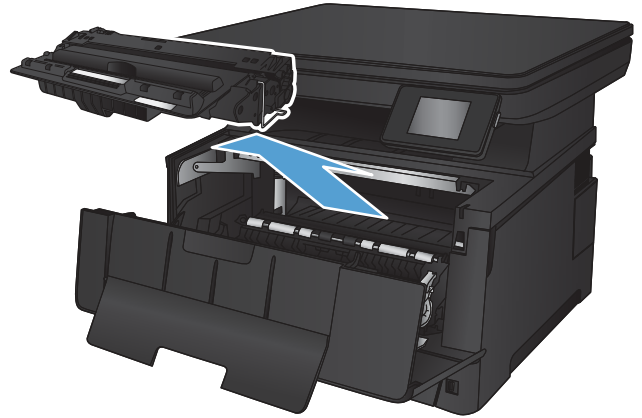

8. Lift the jam-plate and carefully remove any jammed paper. Use both hands to remove jammed paper to avoid tearing the paper.



9. Reinsert the toner cartridge.

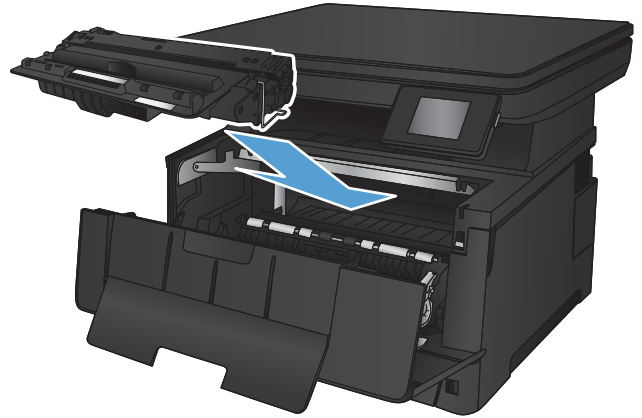

10. Close the front door.



Clear jams in the toner-cartridge area

1. Open the front door.

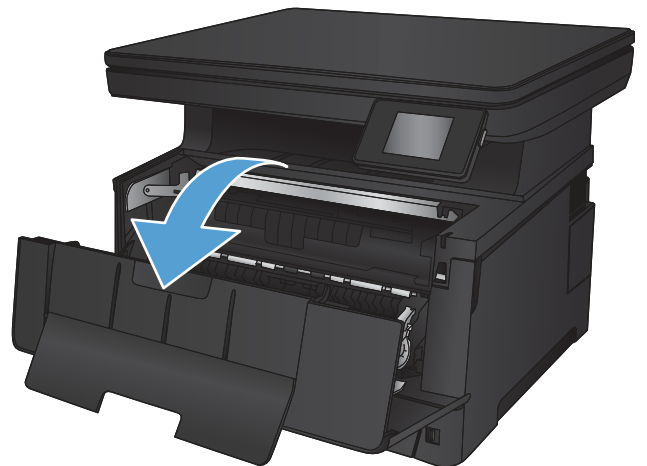

2. Remove the toner cartridge.

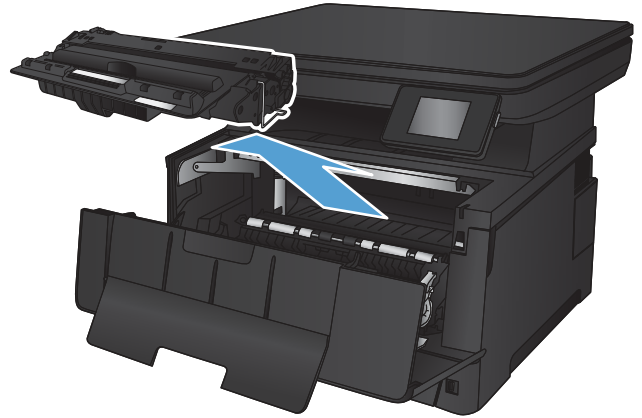

3. Lift the jam-plate and carefully remove any jammed paper. Use both hands to remove jammed paper to avoid tearing.

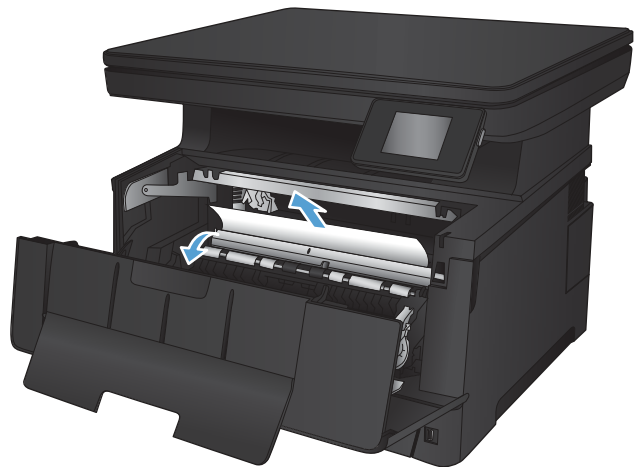

4. Reinsert the toner cartridge.

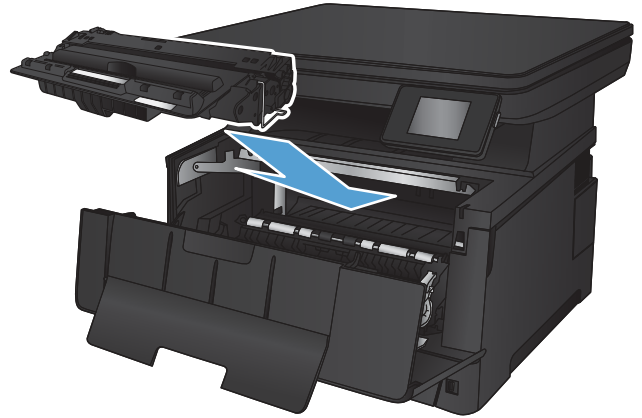

5. Close the front door.



Clear jams in the rear door and fuser area

1. Open the rear door to check for jammed paper.

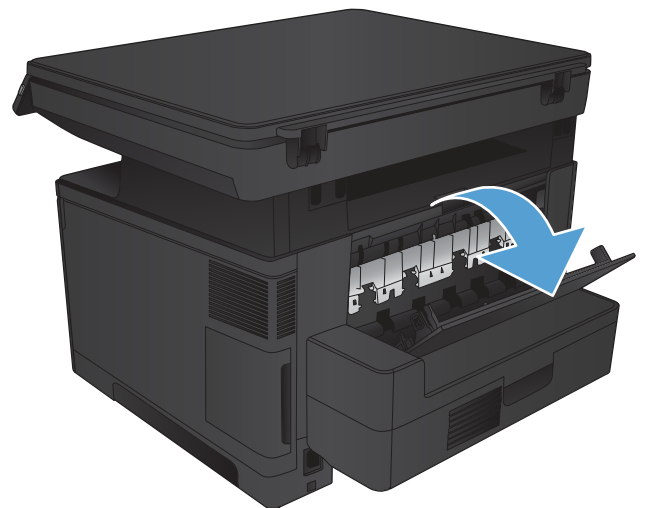

2. Remove any jammed paper. Use both hands to pull out the paper to avoid tearing.

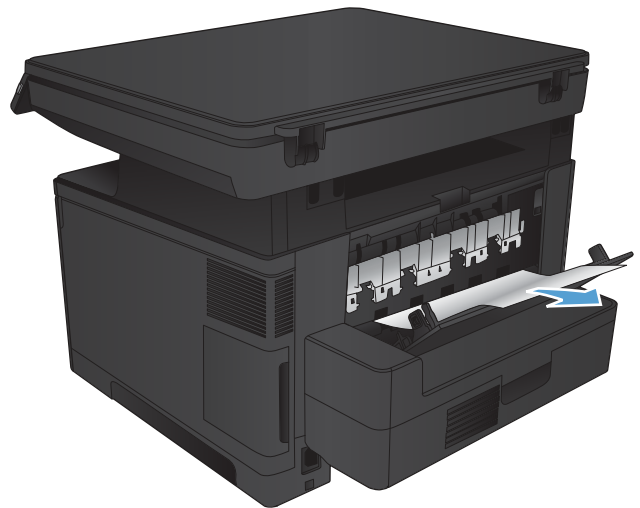

3. Close the rear door.

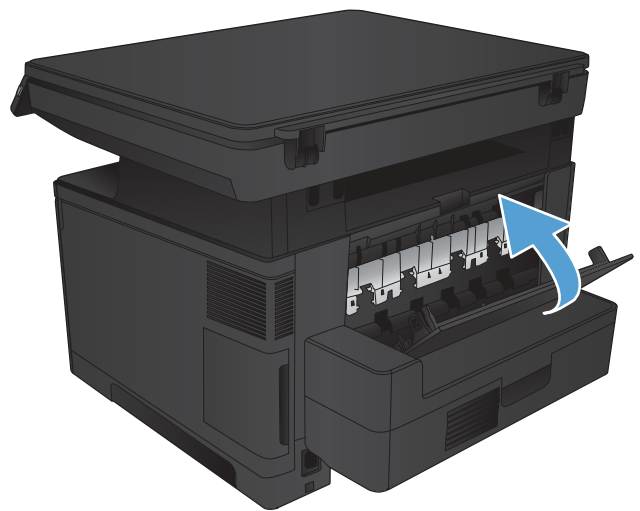

Clear jams in the output bin

1. If paper is visible in the output bin, grasp the leading edge with both hands and slowly remove it.



2. Open the rear door to check for jammed paper.

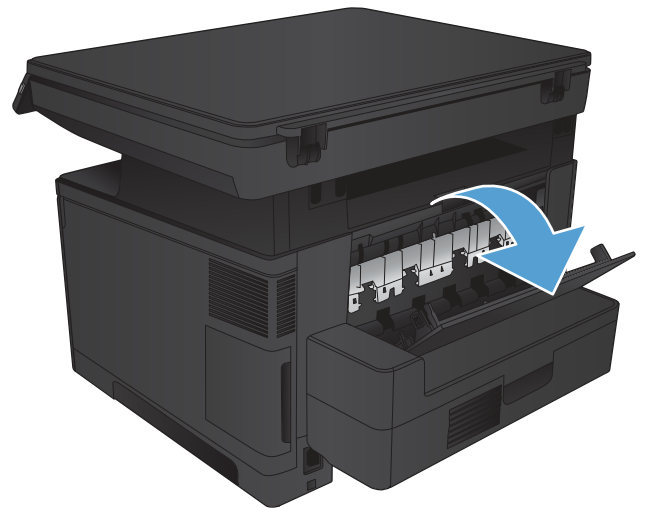

3. Remove any jammed paper. Use both hands to pull out the paper to avoid tearing.

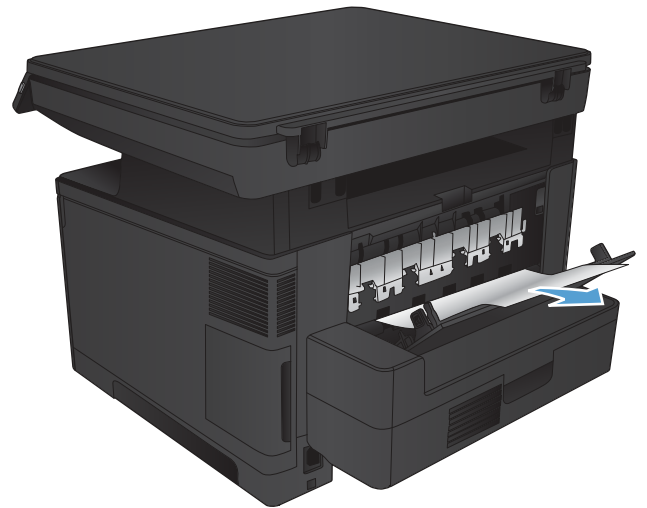

4. Close the rear door.

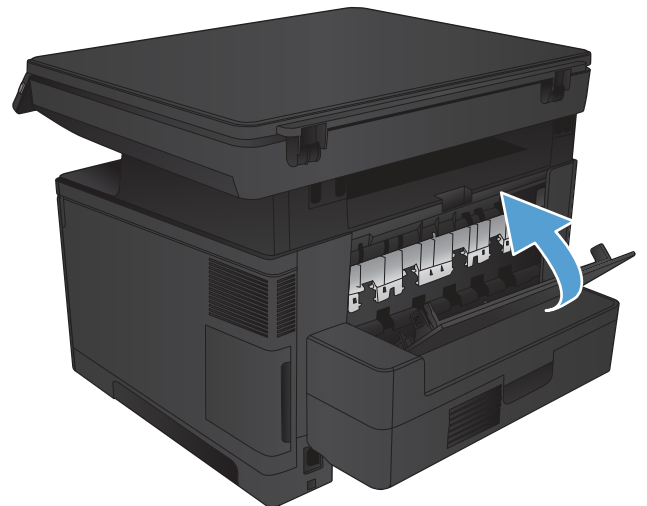

Clear jams in the optional duplexer

1. Remove the duplexer.

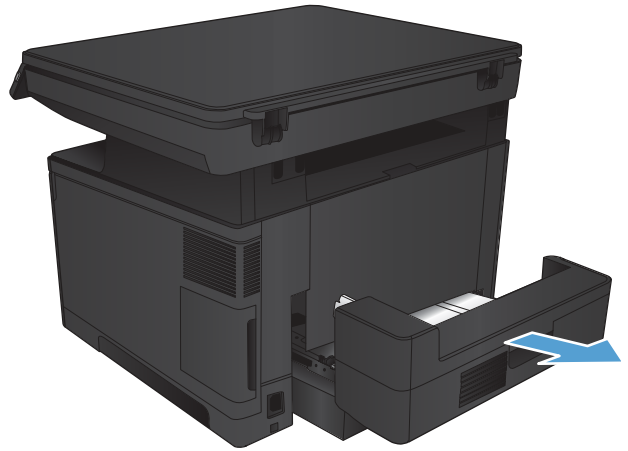

2. Remove any paper from the duplexer.

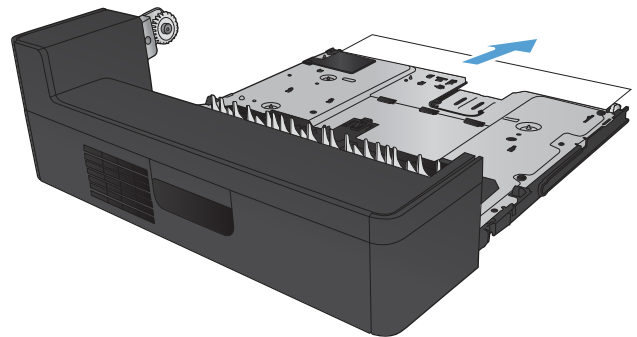

3. Reinstall the duplexer.

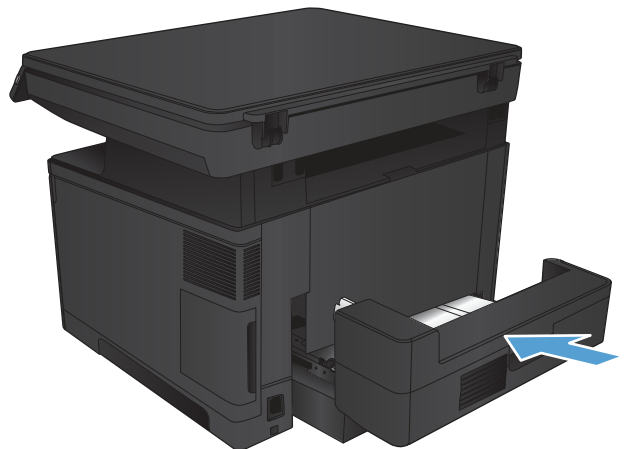

Paper feeds incorrectly or becomes jammed

This section will discuss the following:

- The product does not pick up paper
- The product picks up multiple sheets of paper
- Prevent paper jams from the paper trays

The product does not pick up paper

If the product does not pick up paper from the tray, try these solutions.

1. Open the product and remove any jammed sheets of paper.
2. Load the tray with the correct size of paper for your job.
3. Make sure the paper size and type are set correctly on the product control panel.
4. Make sure the paper guides in the tray are adjusted correctly for the size of paper. Adjust the guides to the appropriate indentation in the tray.
5. Check the product control panel to see if the product is waiting for you to acknowledge a prompt to feed the paper manually. Load paper, and continue.
6. The rollers above the tray might be contaminated. Clean the rollers with a lint-free cloth dampened with warm water.

The product picks up multiple sheets of paper

If the product picks up multiple sheets of paper from the tray, try these solutions.

1. Remove the stack of paper from the tray and flex it, rotate it 180 degrees, and flip it over. *Do not fan the paper.* Return the stack of paper to the tray.
2. Use only paper that meets HP specifications for this product.
3. Use paper that is not wrinkled, folded, or damaged. If necessary, use paper from a different package.
4. Make sure the tray is not overfilled. If it is, remove the entire stack of paper from the tray, straighten the stack, and then return some of the paper to the tray.
5. Make sure the paper guides in the tray are adjusted correctly for the size of paper. Adjust the guides to the appropriate indentation in the tray.
6. Make sure the printing environment is within recommended specifications.

Prevent paper jams from the paper trays

To reduce the number of paper jams, try these solutions.

1. Use only paper that meets HP specifications for this product.
2. Use paper that is not wrinkled, folded, or damaged. If necessary, use paper from a different package.
3. Use paper that has not previously been printed or copied on.

4. Make sure the tray is not overfilled. If it is, remove the entire stack of paper from the tray, straighten the stack, and then return some of the paper to the tray.
5. Make sure the paper guides in the tray are adjusted correctly for the size of paper. Adjust the guides so they are touching the paper stack without bending it.
6. Make sure that the tray is fully inserted in the product.
7. If you are printing on heavy, embossed, or perforated paper, use the manual feed feature and feed sheets one at a time.
8. Verify that the tray is configured correctly for the paper type and size and that the paper size matches the size specified in the print job.
9. Make sure the printing environment is within recommended specifications.

Solve image-quality problems

Image defect examples

These examples identify the most common print-quality problems.

Table 2-5 Image defect examples



Problem	Image example	Solution
Blank page		<ol style="list-style-type: none"> 1. The laser/scanner shutter on the toner cartridge might be damaged. Replace the toner cartridge. 2. The laser/scanner shutter on the laser/scanner might be damaged. Replace the laser/scanner. 3. The laser/scanner might be damaged. Replace the laser/scanner. 4. Poor developing bias with the cartridge contacts. Clean the contact on the toner cartridge. 5. The high-voltage power supply might be damaged. Replace the high-voltage power supply.
Light print (partial page)		<ol style="list-style-type: none"> 1. Make sure that the toner cartridge is fully installed. 2. The toner cartridge might be almost empty. Check the supplies status, and replace the toner cartridge if necessary. 3. The paper might not meet HP specifications (for example, the paper is too moist or too rough).
Light print (entire page)		<ol style="list-style-type: none"> 1. Make sure that the toner cartridge is fully installed. 2. Make sure that the Economode setting is turned off at the control panel and in the print driver. For more information, see the product user guide. 3. Open the Setup menu at the product control panel, and then open the System Setup menu. Increase the Print Density setting. 4. Try using a different type of paper. 5. The toner cartridge might be reaching its estimated end of life. Check the supplies status, and replace the toner cartridge if necessary.

Table 2-5 Image defect examples (continued)

Problem	Image example	Solution
		Perform the following test Stop a print job during the print operation before it is complete, then remove the toner cartridge. Open the photosensitive drum shield, and look at the toner image on the drum. <ul style="list-style-type: none">• If the image is not fully transferring to the page, replace the transfer roller.• If the toner on the drum is faint, replace the laser/scanner. <ol style="list-style-type: none">6. The transfer roller shaft might be dirty. Remove the transfer roller and clean the shaft to ensure good contact.7. If the transfer roller is deformed or damaged, replace the roller.8. The high-voltage power supply might be damaged. Replace the high-voltage power supply.9. The laser/scanner might be damaged. Replace the laser/scanner. If replacing the laser/scanner does not resolve the problem and the high-voltage power supply was not replaced (step 8), replace the high-voltage power supply.
Specks (front or back of the page is dirty)		Specks might appear on a page after a jam has been cleared. <ol style="list-style-type: none">1. The paper might be dirty. Use a new package of paper. Make sure that the paper is stored correctly. See your product user guide.2. Print a few more pages to see if the problem corrects itself.3. Clean the inside of the product and run a cleaning page to clean the fuser.4. Try using a different type of paper.5. Check the toner cartridge for leaks. If the toner cartridge is leaking, replace it.6. The cassette pickup roller might be dirty. Clean the roller. If it cannot be cleaned, replace the roller.7. Repetitive dirt marks can be caused by the registration roller, transfer roller, or pressure roller. Use the repetitive defects ruler to identify the problem, and then replace the appropriate assembly.8. The paper-feed guide, or the fuser-inlet guide might be dirty. Clean the guide.9. The delivery rollers might be dirty. Clean the rollers.
Dropouts		<ol style="list-style-type: none">1. Make sure that the environmental specifications for the product are being met.2. Try using a smoother paper.3. If the transfer roller is deformed or damaged, replace the roller.4. The high-voltage contact of the static eliminator with the toner cartridge might be dirty. Clean the contact.5. The photosensitive drum, primary charging roller, or developing roller might be damaged. Replace the toner cartridge.6. The fuser film might be scratched or dirty. Replace the fuser.7. The high-voltage power supply might be damaged. Replace the high-voltage power supply.

Table 2-5 Image defect examples (continued)

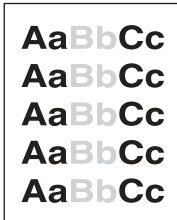

Problem	Image example	Solution
Lines		<ol style="list-style-type: none"> 1. Print a few more pages to see if the problem corrects itself. 2. Clean the inside of the product and run a cleaning page to clean the fuser. 3. The photosensitive drum might be scratched. Replace the toner cartridge. 4. The fuser-inlet guide might be dirty. Clean the guide. 5. The fuser film might be scratched. Replace the fuser.
Horizontal lines		<ol style="list-style-type: none"> 1. The photosensitive drum might be scratched. Replace the toner cartridge. 2. The fuser film might be dirty or damaged. Replace the fuser.
Gray background (image is obviously dark)		<ol style="list-style-type: none"> 1. Do not use paper that has already been run through the product. 2. Try using a different type of paper. 3. Print a few more pages to see if the problem corrects itself. 4. Turn over the paper in the tray. Also, try rotating the paper 180°. 5. Open the Setup menu at the product control panel, and then open the System Setup menu. Increase the Print Density setting. 6. Make sure that the environmental specifications for the product are being met. 7. The toner cartridge might need to be replaced. 8. The toner-cartridge ground or bias contacts might be dirty. Clean the contacts. 9. Stop a print job before it is complete, and then remove the toner cartridge. Open the photosensitive drum shield, and look at the toner image on the drum. <ul style="list-style-type: none"> • If the image is not fully transferring to the page, replace the transfer roller. • If the toner on the drum is faint, replace the laser/scanner. 10. The high-voltage power supply might be damaged. Replace the high-voltage power supply.
Toner smear		<ol style="list-style-type: none"> 1. Print a few more pages to see if the problem corrects itself. 2. Try using a different type of paper. 3. Make sure that the environmental specifications for the product are being met. 4. Clean the inside of the product and run a cleaning page to clean the fuser. 5. The toner cartridge might need to be replaced.

Table 2-5 Image defect examples (continued)

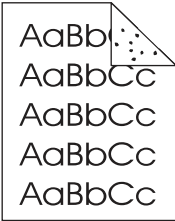
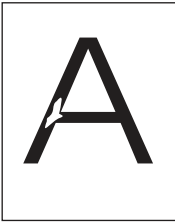
Problem	Image example	Solution
Loose toner		<p>Loose toner, in this context, is defined as toner that can be rubbed off the page.</p> <ol style="list-style-type: none">1. If you have observed a rougher texture on one side of your paper, try printing on the smoother side.2. Make sure that the environmental specifications for the product are being met.3. Make sure that the type and quality of the paper you are using meet HP specifications. For more information, see the product user guide.4. The pressure roller is dirty, the fuser film is scratched, or a foreign substance is on the fuser film. Use the Fuser Test Page option in the Troubleshooting menu to test the fuser. If the error persists, replace the fuser.
Repeat defects		<ol style="list-style-type: none">1. Print a few more pages to see if the problem corrects itself.2. Clean the inside of the product and run a cleaning page to clean the fuser.3. Use the repetitive defect ruler to determine if the defect is caused by the fuser or the toner cartridge.<ul style="list-style-type: none">• If the toner cartridge is causing the defect, run the print/stop test at the 500 msec setting. If the test shows a defect, replace the toner cartridge.• Use the Fuser Test Page option in the Troubleshooting menu to test the fuser. If the error persists, replace the fuser.
Repeat image		<p>This type of defect might occur when using preprinted forms or a large quantity of narrow paper. Verify that the preprinted ink used on forms meet HP specifications for use in laser printers.</p> <ol style="list-style-type: none">1. Print a few more pages to see if the problem corrects itself.2. Make sure that the type and quality of the paper you are using meet HP specifications. For more information, see the product user guide.3. Verify that the product is configured for the correct paper type.4. Use the Fuser Test Page option in the Troubleshooting menu to test the fuser. If the error persists, replace the fuser.
Misformed characters		<ol style="list-style-type: none">1. Print a few more pages to see if the problem corrects itself.2. Make sure that the environmental specifications for the product are being met.3. Make sure that the type and quality of the paper you are using meet HP specifications. For more information, see the product user guide.4. The laser/scanner wire connectors might have poor contact. Reconnect the connectors.5. The laser/scanner might be damaged. Replace the laser/scanner.

Table 2-5 Image defect examples (continued)

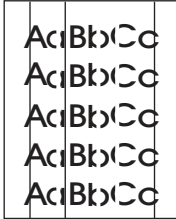
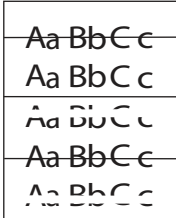

Problem	Image example	Solution
Page skew		<ol style="list-style-type: none"> 1. Print a few more pages to see if the problem corrects itself. 2. Verify that no torn pieces of paper are inside the product. 3. Make sure that paper is loaded correctly and that all adjustments have been made. Make sure that the guides in the tray are not too tight or too loose against the paper. 4. Turn over the paper in the tray. Also, try rotating the paper 180°. 5. Make sure that the type and quality of the paper you are using meet HP specifications. For more information, see the product user guide. 6. Make sure that the environmental specifications for the product are being met.
Curl or wave		<ol style="list-style-type: none"> 1. Turn over the paper in the tray. Also, try rotating the paper 180°. 2. Make sure that the type and quality of the paper you are using meet HP specifications. For more information, see the product user guide. 3. Make sure that the environmental specifications for the product are being met. 4. Try printing to a different output bin.
Wrinkles or creases		<ol style="list-style-type: none"> 1. Print a few more pages to see if the problem corrects itself. 2. Make sure that the environmental specifications for the product are being met. 3. Turn over the paper in the tray. Also, try rotating the paper 180°. 4. Make sure that paper is loaded correctly and all adjustments have been made. For more information, see the product user guide. 5. Make sure that the type and quality of the paper you are using meet HP specifications. See the product user guide. 6. If envelopes are creasing, try storing envelopes so that they lie flat.
Vertical white lines		<ol style="list-style-type: none"> 1. Print a few more pages to see if the problem corrects itself. 2. Make sure that the type and quality of the paper you are using meet HP specifications. For more information, see the product user guide. 3. The photosensitive drum might be scratched, or the developing roller might be damaged. Replace the toner cartridge. 4. The laser beam window might be dirty. Clean the laser beam window on the laser/scanner. 5. The fuser inlet guide might be dirty. Clean the guide. 6. The fuser film might be scratched or dirty. Replace the fuser. 7. The laser/scanner might be damaged. Replace the laser/scanner.

Table 2-5 Image defect examples (continued)

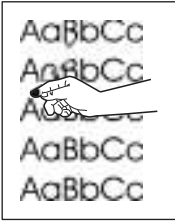
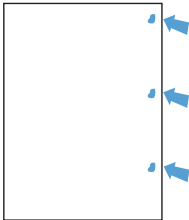
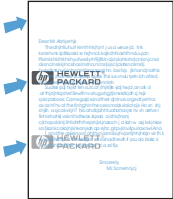
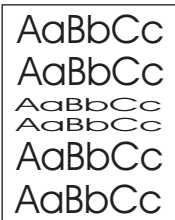



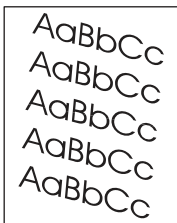
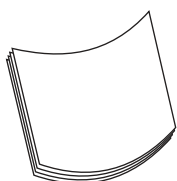
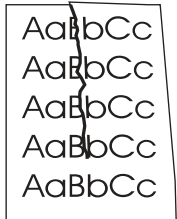

Problem	Image example	Solution
Horizontal white lines		<ol style="list-style-type: none"> 1. The photosensitive drum might be scratched, or the developing roller might be damaged. Replace the toner cartridge. 2. The fuser film might be damaged. Replace the fuser.
Black page		<ol style="list-style-type: none"> 1. The toner-cartridge ground or bias contacts might be dirty. Clean the contacts. 2. The primary charging roller might be defective. Replace the toner cartridge. 3. The high-voltage power supply might be damaged. Replace the high-voltage power supply.
Tire tracks		<p>This defect typically occurs when the toner cartridge has far exceeded its estimated life. For example, if you are printing a very large quantity of pages with very little toner coverage.</p> <ol style="list-style-type: none"> 1. The toner cartridge might need to be replaced. 2. Reduce the number of pages that you print with very low toner coverage.
White spots on black or in the image		<ol style="list-style-type: none"> 1. Print a few more pages to see if the problem corrects itself. 2. Make sure that the type and quality of the paper you are using meet HP specifications. For more information, see the product user guide. 3. Make sure that the environmental specifications for the product are being met. 4. The toner cartridge might need to be replaced. 5. If the transfer roller is deformed or damaged, replace the roller. 6. The transfer roller shaft might be dirty (poor contact). Remove the transfer roller and clean the shaft. 7. The high-voltage power supply might be damaged. Replace the high-voltage power supply.
Scattered lines		<ol style="list-style-type: none"> 1. Make sure that the type and quality of the paper you are using meet HP specifications. For more information, see the product user guide. 2. Make sure that the environmental specifications for the product are being met. 3. Turn over the paper in the tray. Also, try rotating the paper 180°. 4. Change the toner density. Open the Setup menu at the product control panel. and then open the System Setup menu. Change the Print Density setting.

Table 2-5 Image defect examples (continued)

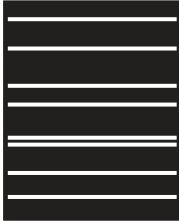
Problem	Image example	Solution
Blurred print		<ol style="list-style-type: none"> 1. Make sure that the type and quality of the paper you are using meet HP specifications. For more information, see the product user guide. 2. Make sure that the environmental specifications for the product are being met. 3. Turn over the paper in the tray. Also, try rotating the paper 180°. 4. Do not use paper that already has been run through the product. 5. Decrease the toner density. Open the Administration menu at the product control panel. Open the General Settings menu and then open the Print Quality menu. Open the Toner Density setting.
Random image repetition	 	<p>If an image that appears at the top of the page (in solid black) repeats further down the page (in a gray field), the toner might not have been completely erased from the last job. (The repeated image might be lighter or darker than the field it appears in.)</p> <ul style="list-style-type: none"> • Change the tone (darkness) of the field that the repeated image appears in. • Change the order in which the images are printed. For example, have the lighter image at the top of the page, and the darker image farther down the page. • From your software program, rotate the whole page 180° to print the lighter image first. • If the defect occurs later in a print job, turn the product off for 10 minutes, and then turn it on to restart the print job.

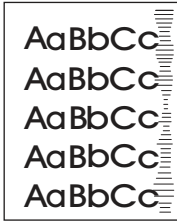
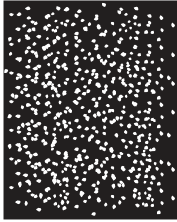
Clean the product

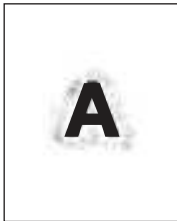
Clean the pickup and separation rollers

1. Turn off the product, unplug the power cable from the product, and then remove the rollers.
2. Dab a lint-free cloth in glass cleaner, and then scrub the roller.

WARNING! Alcohol is flammable. Keep the alcohol and cloth away from an open flame. Before you close the product and connect the power cable, allow the alcohol to dry completely.

 **NOTE:** In certain areas of California (USA), air pollution control regulations restrict the use of liquid isopropyl alcohol (IPA) as a cleaning agent. In those areas of California, please disregard the previous recommendations and use a dry, lint free cloth, moistened with water, to clean the pickup roller.

3. Use a dry, lint free cloth, to wipe the rollers and remove loose dirt.

Clean the paper path

During the printing process, paper, toner, and dust particles can accumulate inside the product. Over time, this buildup can cause print-quality problems such as toner specks or smearing. This product has a cleaning mode that can correct and prevent these types of problems.

1. From the Home screen on the product control panel, touch the Setup  button.
2. Touch the **Service** menu.
3. Touch the **Cleaning Page** button.
4. Load plain letter or A4 paper when you are prompted, with long edge toward the printer.
5. Touch the **OK** button to print the page.
6. Remove the printed page, follow control panel message to load the page in Tray 1 again, and then press the **OK** button to begin the cleaning process.

Clean the scanner glass strip and platen

Over time, specks of debris might collect on the scanner glass and white plastic backing, which can affect performance. Use the following procedure to clean the scanner glass and white plastic backing.

1. Use the power switch to turn off the product, and then unplug the power cable from the electrical socket.
2. Open the scanner lid.
3. Clean the scanner glass and the white plastic backing with a soft cloth or sponge that has been moistened with non-abrasive glass cleaner.

 **CAUTION:** Do not use abrasives, acetone, benzene, ammonia, ethyl alcohol, or carbon tetrachloride on any part of the product; these can damage the product. Do not place liquids directly on the glass or platen. They might seep and damage the product.

4. Dry the glass and white plastic backing with a chamois or a cellulose sponge to prevent spotting.
5. Connect the product, and then use the power switch to turn on the product.

Clean the touchscreen

Clean the touchscreen whenever it is necessary to remove fingerprints or dust. Wipe the touchscreen gently with a clean, water-dampened, lint-free cloth.

CAUTION: Use water only. Solvents or cleaners can damage the touchscreen. Do not pour or spray water directly onto the touchscreen.

Solve performance problems

Table 2-6 Solve performance problems

Problem	Cause	Solution
Pages print but are totally blank.	The document might contain blank pages.	Check the document that you are printing to see if content displays on all of the pages.
	The product might be malfunctioning.	To check the product, print a configuration page.
Pages print very slowly.	Heavier paper types can slow the print job.	Print on a different type of paper.
	Complex pages can print slowly.	Proper fusing might require a slower print speed to ensure the best print quality.
	Large batches, narrow paper, and special paper such as gloss, transparency, cardstock, and HP Tough Paper can slow the print job.	Print in smaller batches, on a different type of paper, or on a different size of paper.
Pages did not print.	The product might not be pulling paper correctly.	Make sure paper is loaded in the tray correctly.
	The paper is jamming in the product.	Clear the jam.
	The USB cable might be defective or incorrectly connected.	<ul style="list-style-type: none"> • Disconnect the USB cable at both ends and reconnect it.
		<ul style="list-style-type: none"> • Try printing a job that has printed in the past.
		<ul style="list-style-type: none"> • Try using a different USB cable.
	Other devices are running on your computer.	The product might not share a USB port. If you have an external hard drive or network switchbox that is connected to the same port as the product, the other device might be interfering. To connect and use the product, you must disconnect the other device or you must use two USB ports on the computer.
pages printed with piratical image missing		Verify the paper is correctly oriented in the input tray or on the flatbed scanner.

Solve connectivity problems

Solve USB connection problems

If you have connected the product directly to a computer, check the cable.

- Verify that the cable is connected to the computer and to the product.
- Verify that the cable is not longer than 5 m (16.4 ft). Try using a shorter cable.
- Verify that the cable is working correctly by connecting it to another product. Replace the cable if necessary.

Solve wired network problems

Check the following items to verify that the product is communicating with the network. Before beginning, print a configuration page from the product control panel and locate the product IP address that is listed on this page.

- [Poor physical connection](#)
- [The computer is using the incorrect IP address for the product](#)
- [The computer is unable to communicate with the product](#)
- [The product is using incorrect link and duplex settings for the network](#)
- [New software programs might be causing compatibility problems](#)
- [The computer or workstation might be set up incorrectly](#)
- [The product is disabled, or other network settings are incorrect](#)



NOTE: HP does not support peer-to-peer networking, as the feature is a function of Microsoft operating systems and not of the HP print drivers. For more information, go to Microsoft at www.microsoft.com.

Poor physical connection

1. Verify that the product is attached to the correct network port using a cable of the correct length.
2. Verify that cable connections are secure.
3. Look at the network port connection on the back of the product, and verify that the amber activity light and the green link-status light are lit.
4. If the problem continues, try a different cable or port on the hub.

The computer is using the incorrect IP address for the product

1. Open the printer properties and click the **Ports** tab. Verify that the current IP address for the product is selected. The product IP address is listed on the product configuration page.
2. If you installed the product using the HP standard TCP/IP port, select the box labeled **Always print to this printer, even if its IP address changes**.

3. If you installed the product using a Microsoft standard TCP/IP port, use the hostname instead of the IP address.
4. If the IP address is correct, delete the product and then add it again.

The computer is unable to communicate with the product

1. Test network communication by pinging the network.
 - a. Open a command-line prompt on your computer. For Windows, click **Start**, click **Run**, type `cmd`, and then press **Enter**.
 - b. Type `ping` followed by the IP address for your product, and then press **Enter**.

For Mac OS X, open the Network Utility, and then supply the IP address in the correct field in the **Ping** pane.
 - c. If the window displays round-trip times, the network is working.
2. If the ping command failed, verify that the network hubs are on, and then verify that the network settings, the product, and the computer are all configured for the same network.

The product is using incorrect link and duplex settings for the network

Hewlett-Packard recommends leaving this setting in automatic mode (the default setting). If you change these settings, you must also change them for your network.

New software programs might be causing compatibility problems

Verify that any new software programs are correctly installed and that they use the correct print driver.

The computer or workstation might be set up incorrectly

1. Check the network drivers, print drivers, and the network redirection.
2. Verify that the operating system is configured correctly.

The product is disabled, or other network settings are incorrect

1. Review the configuration page to check the status of the network protocol. Enable it if necessary.
2. Reconfigure the network settings if necessary.

Solve wireless network problems

- [Wireless connectivity checklist](#)
- [The product does not print after the wireless configuration completes](#)
- [The product does not print, and the computer has a third-party firewall installed](#)
- [The wireless connection does not work after moving the wireless router or product](#)
- [Cannot connect more computers to the wireless product](#)
- [The wireless product loses communication when connected to a VPN](#)
- [The network does not appear in the wireless networks list](#)

- [The wireless network is not functioning](#)
- [Perform a wireless network diagnostic test](#)
- [Reduce interference on a wireless network](#)

Wireless connectivity checklist

- Verify that the network cable is not connected.
- Verify that the product and the wireless router are turned on and have power. Also make sure that the wireless radio in the product is turned on.
- Verify that the service set identifier (SSID) is correct. Print a configuration page to determine the SSID. If you are not sure the SSID is correct, run the wireless setup again.
- With secured networks, verify that the security information is correct. If the security information is incorrect, run the wireless setup again.
- If the wireless network is working correctly, try accessing other computers on the wireless network. If the network has Internet access, try connecting to the Internet over a wireless connection.
- Verify that the encryption method (AES or TKIP) is the same for the product as it is for the wireless access point (on networks using WPA/WPA2 security).
- Verify that the product is within the range of the wireless network. For most networks, the product must be within 30 m (100 ft) of the wireless access point (wireless router).
- Verify that obstacles do not block the wireless signal. Remove any large metal objects between the access point and the product. Make sure poles, walls, or support columns containing metal or concrete do not separate the product and wireless access point.
- Verify that the product is located away from electronic devices that might interfere with the wireless signal. Many devices can interfere with the wireless signal including motors, cordless phones, security system cameras, other wireless networks, and some Bluetooth devices.
- Verify that the print driver is installed on the computer.
- Verify that you have selected the correct printer port.
- Verify that the computer and product connect to the same wireless network.
- For Mac OS X, verify that the wireless router supports Bonjour.

The product does not print after the wireless configuration completes

1. Make sure that the product is turned on and in the ready state.
2. Turn off any third-party firewalls on your computer.
3. Make sure that the wireless network is working correctly.
4. Make sure that your computer is working correctly. If necessary, restart the computer.
5. Verify that you can open the product HP Embedded Web Server from a computer on the network.

The product does not print, and the computer has a third-party firewall installed

1. Update the firewall with the most recent update available from the manufacturer.
2. If programs request firewall access when you install the product or try to print, make sure you allow the programs to run.
3. Temporarily turn off the firewall, and then install the wireless product on the computer. Enable the firewall when you have completed the wireless installation.

The wireless connection does not work after moving the wireless router or product

1. Make sure that the router or product connects to the same network that your computer connects to.
2. Print a configuration page.
3. Compare the service set identifier (SSID) on the configuration page to the SSID in the product configuration for the computer.
4. If the numbers are not the same, the devices are not connecting to the same network. Reconfigure the wireless setup for the product.

Cannot connect more computers to the wireless product

1. Make sure that the other computers are within the wireless range and that no obstacles block the signal. For most networks, the wireless range is within 30 m (100 ft) of the wireless access point.
2. Make sure that the product is turned on and in the ready state.
3. Turn off any third-party firewalls on your computer.
4. Make sure that the wireless network is working correctly.
5. Make sure that your computer is working correctly. If necessary, restart the computer.

The wireless product loses communication when connected to a VPN

- Typically, you cannot connect to a VPN and other networks at the same time.

The network does not appear in the wireless networks list

- Make sure the wireless router is turned on and has power.
- The network might be hidden. However, you can still connect to a hidden network.

The wireless network is not functioning

1. Make sure that the network cable is not connected.
2. To verify if the network has lost communication, try connecting other devices to the network.
3. Test network communication by pinging the network.

- a. Open a command-line prompt on your computer. For Windows, click **Start**, click **Run**, type `cmd`, and then press Enter.
 - b. Type `ping` followed by the router IP address, and then press **Enter**.

For Mac OS X, open the Network Utility, and then supply the IP address in the correct field in the **Ping** pane.
 - c. If the window displays round-trip times, the network is working.
4. Make sure that the router or product connects to the same network that the computer connects to.
 - a. Print a configuration page.
 - b. Compare the service set identifier (SSID) on the configuration report to the SSID in the product configuration for the computer.
 - c. If the numbers are not the same, the devices are not connecting to the same network. Reconfigure the wireless setup for the product.

Perform a wireless network diagnostic test

From the product control panel, you can run a diagnostic test that provides information about the wireless network settings.

1. From the Home screen on the product control panel, touch the Setup  button.
2. Open the **Self Diagnostics** menu.
3. Touch the **Run Wireless Test** button to start the test. The product prints a test page that shows test results.

Reduce interference on a wireless network

The following tips can reduce interference in a wireless network:

- Keep the wireless devices away from large metal objects, such as filing cabinets, and other electromagnetic devices, such as microwaves and cordless telephones. These objects can disrupt radio signals.
- Keep the wireless devices away from large masonry structures and other building structures. These objects can absorb radio waves and lower signal strength.
- Position the wireless router in a central location in line of sight with the wireless products on the network.

Service mode functions

Service menu

Use the control panel [Service](#) menu to troubleshoot product problems.

Service menu settings

The [Service](#) menu is used to adjust print settings, restore factory default settings, and clean the print paper path.

The following [Service](#) menu items are available:

- [Cleaning Page](#)—used to remove dust and toner from the print paper path.
- [USB Speed](#)—used to set the USB speed to high or full.
- [Less Paper Curl](#)—used to put the product into a mode that reduces paper curl.
- [Archive Print](#)—used to put the product into a mode that produces output less susceptible to toner smearing and dusting for preservation and archival.
- [Firmware Date](#)—used to display the product's firmware date code.
- [Restore Defaults](#)—used to reset all customer-accessible menu settings back to the factory default settings (except language) via the control panel or software.



NOTE: This [Service](#) menu item does not reset factory-settable settings, including formatter number, page counts, factory paper settings, language, and so on.

- [Signature Check](#)—used to configure how the product proceeds when a firmware update file does not have a valid signature.
- [HP Smart Install](#)—used to enable or disable the HP Smart Install functionality.
- [Laser Jet Update](#)—used to manually update the firmware or to set up automatic firmware updates.
- [SMTP Comm Report](#)—used to print a Standard Message Transfer protocol (SMTP) error report.

Restore the factory-set defaults

1. From the Home screen on the product control panel, touch the Setup  button.
2. Scroll to and touch the [Service](#) menu.
3. Scroll to and touch the [Restore Defaults](#) button, and then touch the [OK](#) button.

The product automatically restarts.

Secondary service menu

Use the secondary service menu to print service-related reports and to run special tests. Customers do not have access to this menu.

Open the secondary service menu



 **NOTE:** When the menus are accessed, some of the touchscreen buttons located along the sides of the control panel display are not illuminated. Use the figure below to locate the Cancel  button and the left arrow button to access the control panel tests.

Figure 2-20 Control panel **2ndary Service** test access buttons



Table 2-7 Control panel **2ndary Service** test access buttons

Item	Description
1	Left arrow button
2	Cancel button

1. Make sure the product is in the Ready state.
2. From the Home screen on the product control panel, touch the Setup  button.
3. Touch the left arrow button, and then quickly touch the [Cancel](#) button.
4. The product returns to the Ready state. touch the [Setup](#) button to reopen the menus.
5. Touch the [2ndary Service](#) menu.
6. Use the scrollbar to navigate the [2ndary Service](#) menu.

Secondary service menu structure

Table 2-8 Secondary Service menu

Menu item	Sub-menu item	Description
Default Settings		Default service settings for the product.
Location	A list of available locations appears	<p>This item sets certain product parameters that are dependent on the location, such as the default paper size and the symbol set.</p> <p>Scroll to the appropriate location and select the Yes option to set the location. The product automatically restarts after you change the location.</p>

Table 2-8 Secondary Service menu (continued)

Menu item	Sub-menu item	Description
Line Frequency		This item allows the refresh rate of the touchscreen control panel to be changed between 50 and 60 Hz.
LED Test		This item allows the testing of the different LED Displays.
Display Test		<p>Use this test to verify that the LEDs and characters on the control panel display function correctly.</p> <p>At the beginning of the test, each of the LEDs is turned on one-at-time. Touch the OK button to continue to the next LED.</p> <p>After the LED test is complete, the character test begins by testing the pixels on each line. Then, each of the 255 characters is displayed in groups of 16. Touch the OK button to continue to the next group of 16 characters. You can cancel the test at any time by pressing the Cancel button.</p>
Button Test		Use this test to verify that the control panel buttons function correctly. The display prompts you to press each button.
Calibrate Touch Screen		Use this item to adjust the touchscreen control panel.
CP FW Version		This item shows the current date code of the firmware.
NAND Reset		This item allows the NAND to be reset.
802.11n		(Wireless models only.) Enable or disable the wireless 802.11n functionality.
Service Reports	Cont Self Test	Print a continuous configuration page.
Speed		

Product resets

NVRAM initialization

- ! **CAUTION:** All HP Jetdirect settings are also reset. Be sure to print a configuration page before performing an NVRAM initialization. Make note of the IP address that is listed on the HP Jetdirect configuration page. You need to restore the IP address after performing an NVRAM initialization.

An NVRAM initialization erases all data stored in the unprotected NVRAM sections. Performing an NVRAM initialization resets the following settings and information:

- All menu settings are reset to factory default values.
- All localization settings, including language and country/region, are reset.

After performing an NVRAM initialization, reconfigure any computers that print to this product so that the computers can recognize the product.

1. Turn the product off.
2. Touch and hold the lower right quadrant of the touchscreen. Keep the quadrant depressed as you turn the product on.
3. When the **Permanent Storage Init.** message appears on the display, release the buttons.
4. When the product has finished the NVRAM initialization, it returns to the Ready state.

Super NVRAM initialization

A super NVRAM initialization restores the product to the “generic product mode” in which it arrived from the factory. This means that you will have to reset the language and country/region settings when the product starts after the initialization. A super NVRAM initialization erases all data stored in the protected and unprotected NVRAM sections.

1. Turn the product off.
2. Touch and hold the lower left quadrant of the touchscreen. Keep the quadrant depressed as you turn the product on.
3. When the **Permanent Storage Init.** message appears on the display, release the buttons.
4. When the super NVRAM initialization has been completed, the product enters the generic product mode.

Product updates

HP offers periodic updates to the product firmware. You can load the firmware updates manually, or you can set the product to automatically load firmware updates.

Manually update the firmware

1. From the Home screen on the product control panel, touch the **Setup**  button.
2. Open the following menus:
 - **Service**
 - **LaserJet Update**
 - **Check For Updates Now**
3. Touch the **Yes** button to prompt the product to search for firmware updates. If the product detects an update, it will begin the update process.

Set the product to automatically update the firmware

1. From the Home screen on the product control panel, touch the **Setup**  button.
2. Open the following menus:
 - **Service**
 - **LaserJet Update**
 - **Manage Updates**
 - **Prompt Before Install**
3. Touch the **Install automatically** option.

A Service and support

- [Hewlett-Packard limited warranty statement](#)
- [HP's Premium Protection Warranty: LaserJet toner cartridge limited warranty statement](#)
- [HP policy on non-HP supplies](#)
- [HP anticounterfeit Web site](#)
- [Data stored on the toner cartridge](#)
- [End User License Agreement](#)
- [OpenSSL](#)
- [Customer self-repair warranty service](#)
- [Customer support](#)

Hewlett-Packard limited warranty statement

HP PRODUCT	DURATION OF LIMITED WARRANTY
HP LaserJet Pro MFP M435nw	One-year on-site warranty

HP warrants to you, the end-user customer, that HP hardware and accessories will be free from defects in materials and workmanship after the date of purchase, for the period specified above. If HP receives notice of such defects during the warranty period, HP will, at its option, either repair or replace products which prove to be defective. Replacement products may be either new or equivalent in performance to new.

HP warrants to you that HP software will not fail to execute its programming instructions after the date of purchase, for the period specified above, due to defects in material and workmanship when properly installed and used. If HP receives notice of such defects during the warranty period, HP will replace software which does not execute its programming instructions due to such defects.

HP does not warrant that the operation of HP products will be uninterrupted or error free. If HP is unable, within a reasonable time, to repair or replace any product to a condition as warranted, you will be entitled to a refund of the purchase price upon prompt return of the product.

HP products may contain remanufactured parts equivalent to new in performance or may have been subject to incidental use.

Warranty does not apply to defects resulting from (a) improper or inadequate maintenance or calibration, (b) software, interfacing, parts or supplies not supplied by HP, (c) unauthorized modification or misuse, (d) operation outside of the published environmental specifications for the product, or (e) improper site preparation or maintenance.

TO THE EXTENT ALLOWED BY LOCAL LAW, THE ABOVE WARRANTIES ARE EXCLUSIVE AND NO OTHER WARRANTY OR CONDITION, WHETHER WRITTEN OR ORAL, IS EXPRESSED OR IMPLIED AND HP SPECIFICALLY DISCLAIMS ANY IMPLIED WARRANTIES OR CONDITIONS OF MERCHANTABILITY, SATISFACTORY QUALITY, AND FITNESS FOR A PARTICULAR PURPOSE. Some countries/regions, states or provinces do not allow limitations on the duration of an implied warranty, so the above limitation or exclusion might not apply to you. This warranty gives you specific legal rights and you might also have other rights that vary from country/region to country/region, state to state, or province to province.

HP's limited warranty is valid in any country/region or locality where HP has a support presence for this product and where HP has marketed this product. The level of warranty service you receive may vary according to local standards. HP will not alter form, fit or function of the product to make it operate in a country/region for which it was never intended to function for legal or regulatory reasons.

TO THE EXTENT ALLOWED BY LOCAL LAW, THE REMEDIES IN THIS WARRANTY STATEMENT ARE YOUR SOLE AND EXCLUSIVE REMEDIES. EXCEPT AS INDICATED ABOVE, IN NO EVENT WILL HP OR ITS SUPPLIERS BE LIABLE FOR LOSS OF DATA OR FOR DIRECT, SPECIAL, INCIDENTAL, CONSEQUENTIAL (INCLUDING LOST PROFIT OR DATA), OR OTHER DAMAGE, WHETHER BASED IN CONTRACT, TORT, OR OTHERWISE. Some countries/regions, states or provinces do not allow the exclusion or limitation of incidental or consequential damages, so the above limitation or exclusion may not apply to you.

THE WARRANTY TERMS CONTAINED IN THIS STATEMENT, EXCEPT TO THE EXTENT LAWFULLY PERMITTED, DO NOT EXCLUDE, RESTRICT OR MODIFY AND ARE IN ADDITION TO THE MANDATORY STATUTORY RIGHTS APPLICABLE TO THE SALE OF THIS PRODUCT TO YOU.

HP's Premium Protection Warranty: LaserJet toner cartridge limited warranty statement

This HP product is warranted to be free from defects in materials and workmanship.

This warranty does not apply to products that (a) have been refilled, refurbished, remanufactured or tampered with in any way, (b) experience problems resulting from misuse, improper storage, or operation outside of the published environmental specifications for the printer product or (c) exhibit wear from ordinary use.

To obtain warranty service, please return the product to place of purchase (with a written description of the problem and print samples) or contact HP customer support. At HP's option, HP will either replace products that prove to be defective or refund your purchase price.

TO THE EXTENT ALLOWED BY LOCAL LAW, THE ABOVE WARRANTY IS EXCLUSIVE AND NO OTHER WARRANTY OR CONDITION, WHETHER WRITTEN OR ORAL, IS EXPRESSED OR IMPLIED AND HP SPECIFICALLY DISCLAIMS ANY IMPLIED WARRANTIES OR CONDITIONS OF MERCHANTABILITY, SATISFACTORY QUALITY, AND FITNESS FOR A PARTICULAR PURPOSE.

TO THE EXTENT ALLOWED BY LOCAL LAW, IN NO EVENT WILL HP OR ITS SUPPLIERS BE LIABLE FOR DIRECT, SPECIAL, INCIDENTAL, CONSEQUENTIAL (INCLUDING LOST PROFIT OR DATA), OR OTHER DAMAGE, WHETHER BASED IN CONTRACT, TORT, OR OTHERWISE.

THE WARRANTY TERMS CONTAINED IN THIS STATEMENT, EXCEPT TO THE EXTENT LAWFULLY PERMITTED, DO NOT EXCLUDE, RESTRICT OR MODIFY AND ARE IN ADDITION TO THE MANDATORY STATUTORY RIGHTS APPLICABLE TO THE SALE OF THIS PRODUCT TO YOU.

HP policy on non-HP supplies

Hewlett-Packard Company cannot recommend the use of non-HP toner cartridges, either new or remanufactured.



NOTE: For HP printer products, the use of a non-HP toner cartridge or a refilled toner cartridge does not affect either the warranty to the customer or any HP support contract with the customer. However, if product failure or damage is attributable to the use of a non-HP toner cartridge or refilled toner cartridge, HP will charge its standard time and materials charges to service the product for the particular failure or damage.

HP anticounterfeit Web site

Go to www.hp.com/go/anticounterfeit when you install an HP toner cartridge and the control panel message says the cartridge is non-HP. HP will help determine if the cartridge is genuine and take steps to resolve the problem.

Your toner cartridge might not be a genuine HP toner cartridge if you notice the following:

- The supplies status page indicates that a non-HP supply is installed.
- You are experiencing a high number of problems with the cartridge.
- The cartridge does not look like it usually does (for example, the packaging differs from HP packaging).

Data stored on the toner cartridge

The HP toner cartridges used with this product contain a memory chip that assists in the operation of the product.

In addition, this memory chip collects a limited set of information about the usage of the product, which might include the following: the date when the toner cartridge was first installed, the date when the toner cartridge was last used, the number of pages printed using the toner cartridge, the page coverage, the printing modes used, any printing errors that might have occurred, and the product model. This information helps HP design future products to meet our customers' printing needs.

The data collected from the toner cartridge memory chip does not contain information that can be used to identify a customer or user of the toner cartridge or their product.

HP collects a sampling of the memory chips from toner cartridges returned to HP's free return and recycling program (HP Planet Partners: www.hp.com/recycle). The memory chips from this sampling are read and studied in order to improve future HP products. HP partners who assist in recycling this toner cartridge might have access to this data, as well.

Any third party possessing the toner cartridge might have access to the anonymous information on the memory chip.

End User License Agreement

PLEASE READ CAREFULLY BEFORE USING THIS SOFTWARE PRODUCT: This End-User License Agreement (“EULA”) is a contract between (a) you (either an individual or the entity you represent) and (b) Hewlett-Packard Company (“HP”) that governs your use of the software product (“Software”). This EULA does not apply if there is a separate license agreement between you and HP or its suppliers for the Software, including a license agreement in online documentation. The term “Software” may include (i) associated media, (ii) a user guide and other printed materials, and (iii) “online” or electronic documentation (collectively “User Documentation”).

RIGHTS IN THE SOFTWARE ARE OFFERED ONLY ON THE CONDITION THAT YOU AGREE TO ALL TERMS AND CONDITIONS OF THIS EULA. BY INSTALLING, COPYING, DOWNLOADING, OR OTHERWISE USING THE SOFTWARE, YOU AGREE TO BE BOUND BY THIS EULA. IF YOU DO NOT ACCEPT THIS EULA, DO NOT INSTALL, DOWNLOAD, OR OTHERWISE USE THE SOFTWARE. IF YOU PURCHASED THE SOFTWARE BUT DO NOT AGREE TO THIS EULA, PLEASE RETURN THE SOFTWARE TO YOUR PLACE OF PURCHASE WITHIN FOURTEEN DAYS FOR A REFUND OF THE PURCHASE PRICE; IF THE SOFTWARE IS INSTALLED ON OR MADE AVAILABLE WITH ANOTHER HP PRODUCT, YOU MAY RETURN THE ENTIRE UNUSED PRODUCT.

- 1. THIRD PARTY SOFTWARE.** The Software may include, in addition to HP proprietary software (“HP Software”), software under licenses from third parties (“Third Party Software” and “Third Party License”). Any Third Party Software is licensed to you subject to the terms and conditions of the corresponding Third Party License. Generally, the Third Party License is in a file such as “license.txt” or a “readme” file. You should contact HP support if you cannot find a Third Party License. If the Third Party Licenses include licenses that provide for the availability of source code (such as the GNU General Public License) and the corresponding source code is not included with the Software, then check the product support pages of HP’s website (hp.com) to learn how to obtain such source code.
- 2. LICENSE RIGHTS.** You will have the following rights provided you comply with all terms and conditions of this EULA:
 - a. Use.** HP grants you a license to Use one copy of the HP Software. “Use” means installing, copying, storing, loading, executing, displaying, or otherwise using the HP Software. You may not modify the HP Software or disable any licensing or control feature of the HP Software. If this Software is provided by HP for Use with an imaging or printing product (for example, if the Software is a printer driver, firmware, or add-on), the HP Software may only be used with such product (“HP Product”). Additional restrictions on Use may appear in the User Documentation. You may not separate component parts of the HP Software for Use. You do not have the right to distribute the HP Software.
 - b. Copying.** Your right to copy means you may make archival or back-up copies of the HP Software, provided each copy contains all the original HP Software’s proprietary notices and is used only for back-up purposes.
- 3. UPGRADES.** To Use HP Software provided by HP as an upgrade, update, or supplement (collectively “Upgrade”), you must first be licensed for the original HP Software identified by HP as eligible for the Upgrade. To the extent the Upgrade supersedes the original HP Software, you may no longer use such HP Software. This EULA applies to each Upgrade unless HP provides other terms with the Upgrade. In case of a conflict between this EULA and such other terms, the other terms will prevail.

4. TRANSFER.

- a. Third Party Transfer.** The initial end user of the HP Software may make a one-time transfer of the HP Software to another end user. Any transfer will include all component parts, media, User Documentation, this EULA, and if applicable, the Certificate of Authenticity. The transfer may not be an indirect transfer, such as a consignment. Prior to the transfer, the end user receiving the transferred Software will agree to this EULA. Upon transfer of the HP Software, your license is automatically terminated.
- b. Restrictions.** You may not rent, lease or lend the HP Software or Use the HP Software for commercial timesharing or bureau use. You may not sublicense, assign or otherwise transfer the HP Software except as expressly provided in this EULA.

- 5. PROPRIETARY RIGHTS.** All intellectual property rights in the Software and User Documentation are owned by HP or its suppliers and are protected by law, including applicable copyright, trade secret, patent, and trademark laws. You will not remove any product identification, copyright notice, or proprietary restriction from the Software.
- 6. LIMITATION ON REVERSE ENGINEERING.** You may not reverse engineer, decompile, or disassemble the HP Software, except and only to the extent that the right to do so is allowed under applicable law.
- 7. CONSENT TO USE OF DATA.** HP and its affiliates may collect and use technical information you provide in relation to (i) your Use of the Software or the HP Product, or (ii) the provision of support services related to the Software or the HP Product. All such information will be subject to HP's privacy policy. HP will not use such information in a form that personally identifies you except to the extent necessary to enhance your Use or provide support services.
- 8. LIMITATION OF LIABILITY.** Notwithstanding any damages that you might incur, the entire liability of HP and its suppliers under this EULA and your exclusive remedy under this EULA will be limited to the greater of the amount actually paid by you for the Product or U.S. \$5.00. TO THE MAXIMUM EXTENT PERMITTED BY APPLICABLE LAW, IN NO EVENT WILL HP OR ITS SUPPLIERS BE LIABLE FOR ANY SPECIAL, INCIDENTAL, INDIRECT, OR CONSEQUENTIAL DAMAGES (INCLUDING DAMAGES FOR LOST PROFITS, LOST DATA, BUSINESS INTERRUPTION, PERSONAL INJURY, OR LOSS OF PRIVACY) RELATED IN ANY WAY TO THE USE OF OR INABILITY TO USE THE SOFTWARE, EVEN IF HP OR ANY SUPPLIER HAS BEEN ADVISED OF THE POSSIBILITY OF SUCH DAMAGES AND EVEN IF THE ABOVE REMEDY FAILS OF ITS ESSENTIAL PURPOSE. Some states or other jurisdictions do not allow the exclusion or limitation of incidental or consequential damages, so the above limitation or exclusion may not apply to you.
- 9. U.S. GOVERNMENT CUSTOMERS.** Software was developed entirely at private expense. All Software is commercial computer software within the meaning of the applicable acquisition regulations. Accordingly, pursuant to US FAR 48 CFR 12.212 and DFAR 48 CFR 227.7202, use, duplication and disclosure of the Software by or for the U.S. Government or a U.S. Government subcontractor is subject solely to the terms and conditions set forth in this End User License Agreement, except for provisions which are contrary to applicable mandatory federal laws.
- 10. COMPLIANCE WITH EXPORT LAWS.** You will comply with all laws, rules, and regulations (i) applicable to the export or import of the Software, or (ii) restricting the Use of the Software, including any restrictions on nuclear, chemical, or biological weapons proliferation.
- 11. RESERVATION OF RIGHTS.** HP and its suppliers reserve all rights not expressly granted to you in this EULA.

© 2009 Hewlett-Packard Development Company, L.P.

Rev. 04/09

OpenSSL

This product includes software developed by the OpenSSL Project for use in the OpenSSL Toolkit (<http://www.openssl.org/>)

THIS SOFTWARE IS PROVIDED BY THE OpenSSL PROJECT ``AS IS'' AND ANY EXPRESSED OR IMPLIED WARRANTIES, INCLUDING, BUT NOT LIMITED TO, THE IMPLIED WARRANTIES OF MERCHANTABILITY AND FITNESS FOR A PARTICULAR PURPOSE ARE DISCLAIMED. IN NO EVENT SHALL THE OpenSSL PROJECT OR ITS CONTRIBUTORS BE LIABLE FOR ANY DIRECT, INDIRECT, INCIDENTAL, SPECIAL, EXEMPLARY, OR CONSEQUENTIAL DAMAGES (INCLUDING, BUT NOT LIMITED TO, PROCUREMENT OF SUBSTITUTE GOODS OR SERVICES;

LOSS OF USE, DATA, OR PROFITS; OR BUSINESS INTERRUPTION) HOWEVER CAUSED AND ON ANY THEORY OF LIABILITY, WHETHER IN CONTRACT, STRICT LIABILITY, OR TORT (INCLUDING NEGLIGENCE OR OTHERWISE) ARISING IN ANY WAY OUT OF THE USE OF THIS SOFTWARE, EVEN IF ADVISED OF THE POSSIBILITY OF SUCH DAMAGE.

This product includes cryptographic software written by Eric Young (ey@cryptsoft.com). This product includes software written by Tim Hudson (tjh@cryptsoft.com).

Customer self-repair warranty service

HP products are designed with many Customer Self Repair (CSR) parts to minimize repair time and allow for greater flexibility in performing defective parts replacement. If during the diagnosis period, HP identifies that the repair can be accomplished by the use of a CSR part, HP will ship that part directly to you for replacement. There are two categories of CSR parts: 1) Parts for which customer self repair is mandatory. If you request HP to replace these parts, you will be charged for the travel and labor costs of this service. 2) Parts for which customer self repair is optional. These parts are also designed for Customer Self Repair. If, however, you require that HP replace them for you, this may be done at no additional charge under the type of warranty service designated for your product.

Based on availability and where geography permits, CSR parts will be shipped for next business day delivery. Same-day or four-hour delivery may be offered at an additional charge where geography permits. If assistance is required, you can call the HP Technical Support Center and a technician will help you over the phone. HP specifies in the materials shipped with a replacement CSR part whether a defective part must be returned to HP. In cases where it is required to return the defective part to HP, you must ship the defective part back to HP within a defined period of time, normally five (5) business days. The defective part must be returned with the associated documentation in the provided shipping material. Failure to return the defective part may result in HP billing you for the replacement. With a customer self repair, HP will pay all shipping and part return costs and determine the courier/carrier to be used.

Customer support

Get telephone support for your country/region	Country/region phone numbers are on the flyer that was in the box with your product or at www.hp.com/support/ .
Have the product name, serial number, date of purchase, and problem description ready.	
Get 24-hour Internet support	www.hp.com/support/ljmfpM435series
Download software utilities, drivers, and electronic information	www.hp.com/go/ljmfpM435series_software
Order additional HP service or maintenance agreements	www.hp.com/go/carepack
Register your product	www.register.hp.com

B Product specifications

- [Physical specifications](#)
- [Power consumption, electrical specifications, and acoustic emissions](#)
- [Environmental specifications](#)

Physical specifications

Table B-1 Physical specifications

Product	Height	Depth	Width	Weight
M435nw	418 mm (16.5 in)	455 mm (17.9 in)	530 mm (20.8 in)	22 kg (48.5 lb)

Power consumption, electrical specifications, and acoustic emissions

See www.hp.com/go/ljmfpm435nw_regulatory-environmental for current information.

CAUTION: Power requirements are based on the country/region where the product is sold. Do not convert operating voltages. This will damage the product and void the product warranty.

Environmental specifications

Table B-2 Operating-environment specifications

Environment	Recommended	Allowed
Temperature	17° to 25°C (62.6° to 77°F)	10° to 32.5°C (50° to 91°F)
Relative humidity	30% to 70% relative humidity (RH)	10% to 80% RH
Altitude	Not applicable	0 to 3048 m (0 to 10,000 ft)

C Regulatory information

- [FCC regulations](#)
- [Environmental product stewardship program](#)
- [Declaration of conformity](#)
- [Certificate of Volatility](#)
- [Safety statements](#)
- [Additional statements for wireless products](#)

FCC regulations

This equipment has been tested and found to comply with the limits for a Class A digital device, pursuant to Part 15 of the FCC rules. These limits are designed to provide reasonable protection against harmful interference when the equipment is operated in a commercial environment. This equipment generates, uses, and can radiate radio frequency energy, and if not installed and used in accordance with the instruction manual, may cause harmful interference to radio communications. Operation of this equipment in a residential area is likely to cause harmful interference in which case the user will be required to correct the interference at his own expense.



NOTE: Any changes or modifications to the printer that are not expressly approved by HP could void the user's authority to operate this equipment.

Use of a shielded interface cable is required to comply with the Class A limits of Part 15 of FCC rules.

Environmental product stewardship program

Protecting the environment

Hewlett-Packard Company is committed to providing quality products in an environmentally sound manner. This product has been designed with several attributes to minimize impacts on our environment.

Ozone production

This product generates no appreciable ozone gas (O₃).

Power consumption

Power usage drops significantly while in Ready or Sleep mode mode, which saves natural resources and saves money without affecting the high performance of this product. Hewlett-Packard printing and imaging equipment marked with the ENERGY STAR® logo is qualified to the U.S. Environmental Protection Agency's ENERGY STAR specifications for imaging equipment. The following mark will appear on ENERGY STAR qualified imaging products:



Additional ENERGY STAR qualified imaging product model information is listed at:

www.hp.com/go/energystar

Toner consumption

EconoMode uses less toner, which might extend the life of the toner cartridge. HP does not recommend the full-time use of EconoMode. If EconoMode is used full-time, the toner supply might outlast the mechanical parts in the toner cartridge. If print quality begins to degrade and is no longer acceptable, consider replacing the toner cartridge.

Paper use

This product's automatic duplex feature (two-sided printing) and N-up printing (multiple pages printed on one page) capability can reduce paper usage and the resulting demands on natural resources.

Plastics

Plastic parts over 25 grams are marked according to international standards that enhance the ability to identify plastics for recycling purposes at the end of the product's life.

HP LaserJet print supplies

It's easy to return and recycle your HP LaserJet toner cartridges after use—free of charge—with HP Planet Partners. Multilingual program information and instructions are included in every new HP LaserJet toner cartridge and supplies package. You help reduce the toll on the environment further when you return multiple cartridges together rather than separately.

HP is committed to providing inventive, high-quality products and services that are environmentally sound, from product design and manufacturing to distribution, customer use and recycling. When you participate in the HP Planet Partners program, we ensure your HP LaserJet toner cartridges are recycled properly, processing them to recover plastics and metals for new products and diverting millions of tons of waste from landfills. Since this cartridge is being recycled and used in new materials, it will not be returned to you. Thank you for being environmentally responsible!



NOTE: Use the return label to return original HP LaserJet toner cartridges only. Please do not use this label for HP toner cartridges, non-HP cartridges, refilled or remanufactured cartridges or warranty returns. For information about recycling your HP toner cartridges please go to <http://www.hp.com/recycle>.

Return and recycling instructions

United States and Puerto Rico

The enclosed label in the HP LaserJet toner cartridge box is for the return and recycling of one or more HP LaserJet toner cartridges after use. Please follow the applicable instructions below.

Multiple returns (more than one cartridge)

1. Package each HP LaserJet toner cartridge in its original box and bag.
2. Tape the boxes together using strapping or packaging tape. The package can weigh up to 31 kg (70 lb).
3. Use a single pre-paid shipping label.

OR

1. Use your own suitable box, or request a free bulk collection box from www.hp.com/recycle or 1-800-340-2445 (holds up to 31 kg (70 lb) of HP LaserJet toner cartridges).
2. Use a single pre-paid shipping label.

Single returns

1. Package the HP LaserJet toner cartridge in its original bag and box.
2. Place the shipping label on the front of the box.

Shipping

For US and Puerto Rico HP LaserJet toner cartridge recycling returns, use the pre-paid, pre-addressed shipping label contained in the box. To use the UPS label, give the package to the UPS driver during your next delivery or pick-up, or take it to an authorized UPS drop-off center. (Requested UPS Ground pickup will be charged normal pick-up rates) For the location of your local UPS drop-off center, call 1-800-PICKUPS or visit www.ups.com.

If you are returning the package with the FedEx label, give the package to either the U.S. Postal Service carrier or FedEx driver during your next pick-up or delivery. (Requested FedEx Ground pickup will be charged normal pick-up rates). Or, you can drop off your packaged toner cartridge(s) at any U.S. Post Office or any FedEx shipping center or store. For the location of your nearest U.S. Post Office, please call 1-800-ASK-USPS or visit www.usps.com. For the location of your nearest FedEx shipping center/store, please call 1-800-GOFEDEX or visit www.fedex.com.

For more information, or to order additional labels or boxes for bulk returns, visit www.hp.com/recycle or call 1-800-340-2445. Information subject to change without notice.

Residents of Alaska and Hawaii

Do not use the UPS label. Call 1-800-340-2445 for information and instructions. The U.S. Postal Service provides no-cost cartridge return transportation services under an arrangement with HP for Alaska and Hawaii.

Non-U.S. returns

To participate in HP Planet Partners return and recycling program, just follow the simple directions in the recycling guide (found inside the packaging of your new product supply item) or visit www.hp.com/recycle. Select your country/region for information on how to return your HP LaserJet printing supplies.

Paper

This product is capable of using recycled papers when the paper meets the guidelines outlined in the *HP LaserJet Printer Family Print Media Guide*. This product is suitable for the use of recycled paper according to EN12281:2002.

Material restrictions

This HP product does not contain added mercury.

This HP product contains a battery that might require special handling at end-of-life. The batteries contained in or supplied by Hewlett-Packard for this product include the following:

HP Laser Jet Pro MFP M435nw	
Type	Carbon monofluoride lithium
Weight	0.8 g
Location	On formatter board
User-removable	No



廢電池請回收

For recycling information, you can go to www.hp.com/recycle, or contact your local authorities or the Electronics Industries Alliance: www.eiae.org.

Disposal of waste equipment by users

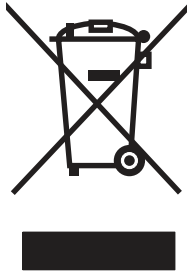

This symbol means do not dispose of your product with your other household waste. Instead, you should protect human health and the environment by handing over your waste equipment to a designated collection point for the recycling of waste electrical and electronic equipment. For more information, please contact your household waste disposal service, or go to: www.hp.com/recycle.

Electronic hardware recycling

HP encourages customers to recycle used electronic hardware. For more information about recycling programs go to: www.hp.com/recycle.

Chemical substances

HP is committed to providing our customers with information about the chemical substances in our products as needed to comply with legal requirements such as REACH (Regulation EC No 1907/2006 of the European Parliament and the Council). A chemical information report for this product can be found at: www.hp.com/go/reach.

Material Safety Data Sheet (MSDS)

Material Safety Data Sheets (MSDS) for supplies containing chemical substances (for example, toner) can be obtained by accessing the HP Web site at www.hp.com/go/msds or www.hp.com/hpinfo/community/environment/productinfo/safety.

For more information

To obtain information about these environmental topics:

- Product environmental profile sheet for this and many related HP products
- HP's commitment to the environment
- HP's environmental management system
- HP's end-of-life product return and recycling program
- Material Safety Data Sheets

Visit www.hp.com/go/environment or www.hp.com/hpinfo/globalcitizenship/environment.

Declaration of conformity

Declaration of Conformity

according to ISO/IEC 17050-1 and EN 17050-1

Manufacturer's Name: Hewlett-Packard Information Technology DoC#: SHNGC-1201-00-rel4

R&D (Shanghai) Co., LTD

Manufacturer's Address: Building 6, No. 690 BiBo Road, ZhangJiang, Shanghai, China

declares, that the product

Product Name: HP LaserJet Pro MFP M435nw

Regulatory Model:²⁾ SHNGC-1201-00

Including:

SDGOB-1191 – (Radio Module)

Product Options: All

Toner Cartridges: CZ192A

conforms to the following Product Specifications:

SAFETY: IEC 60950-1:2005 +A1:2009 / EN60950-1: 2006 +A11:2009 +A1:2010 +A12:2011

IEC 60825-1:2007 / EN 60825-1:2007 (Class 1 Laser/LED Product)

IEC 62479:2010/EN 62479:2010

GB4943.1-2011

EMC: CISPR22:2008/ EN55022:2010 - Class A^{1) 4)}

EN 61000-3-2:2006 +A1:2009 +A2:2009

EN 61000-3-3:2008

EN 55024:1998 +A1:2000 +A2:2003

FCC Title 47 CFR, Part 15 Class A / ICES-003, Issue 4

GB9254-2008, GB17625.1-2003

Radio:³⁾ EN 301 489-1:V1.8.1 (2008-04)/ EN 301 489-17:V2.1.1 (2009-05)

EN 300 328: V1.7.1 (2006-10)

FCC Title 47 CFR, Part 15 Subpart C (Section 15.247) / IC: RSS-210

IEC 62311: 2007/ EN62311: 2008

RoHS EN50581:2012

Supplementary Information:

The product herewith complies with the requirements of the R&TTE Directive 1999/5/EC, the EMC Directive 2004/108/EC and the Low Voltage Directive 2006/95/EC, the RoHS Directive 2011/65/EU, and carries the CE-Marking  accordingly.

This Device complies with Part 15 of the FCC Rules. Operation is subject to the following two Conditions: (1) this device may not cause harmful interference, and (2) this device must accept any interference received, including interference that may cause undesired operation.

1. The product was tested in a typical configuration with Hewlett-Packard Personal Computer Systems.
2. For regulatory purposes, this product is assigned a Regulatory model number. This number should not be confused with the marketing names or the product number(s).
3. This product uses a radio module device which Regulatory Model number is SDG0B-1191 as needed to meet technical regulatory requirements for the countries/regions this product will be sold.
4. The product meets the requirements of EN55022 & CNS13438 Class A in which case the following applies: "Warning – This is a class A product. In a domestic environment this product may cause radio interference in which case the user may be required to take adequate measures".

Shanghai, China

February 20, 2013

For Regulatory Topics only, contact:

European Contact: Your Local Hewlett-Packard Sales and Service Office or Hewlett-Packard GmbH, HQ-TRE, Herrenberger Straße 140, 71034 Böblingen, Germany www.hp.eu/certificates

USA Contact: Product Regulations Manager, Hewlett-Packard, 3000 Hanover St., Palo Alto 94304, U.S.A.
1-650-857-1501

Certificate of Volatility

Figure C-1 Certificate of Volatility (1 of 2)

Hewlett-Packard Certificate of Volatility				
Model: HP LaserJet Pro MFP M435nw		Part Number: M435nw=A3E42A		Address: Hewlett Packard Company 11311 Chinden Blvd Boise, ID 83714
Volatile Memory				
Does the device contain volatile memory (Memory whose contents are lost when power is removed)? <input checked="" type="checkbox"/> Yes <input type="checkbox"/> No If Yes please describe the type, size, function, and steps to clear the memory below				
Type (SRAM, DRAM, etc): SDRAM - DDR3	Size: 256MB	User Modifiable: <input type="checkbox"/> Yes <input checked="" type="checkbox"/> No	Function: Temporarily store print/scan data during job processing	Steps to clear memory: When the printer is powered off, the memory is erased.
Type (SRAM, DRAM, etc):	Size:	User Modifiable: <input type="checkbox"/> Yes <input type="checkbox"/> No	Function:	Steps to clear memory:
Type (SRAM, DRAM, etc):	Size:	User Modifiable: <input type="checkbox"/> Yes <input type="checkbox"/> No	Function:	Steps to clear memory:
Non-Volatile Memory				
Does the device contain non-volatile memory (Memory whose contents are retained when power is removed)? <input checked="" type="checkbox"/> Yes <input type="checkbox"/> No If Yes please describe the type, size, function, and steps to clear the memory below				
Type (Flash, EEPROM, etc): EEPROM	Size: 16KB	User Modifiable: <input type="checkbox"/> Yes <input checked="" type="checkbox"/> No	Function: Printer specific data such as page count, configuration etc.	Steps to clear memory: Perform a NVRAM initialization to clear unprotected data as explained in SM (for service person to perform only)
Type (Flash, EEPROM, etc): NAND Flash	Size: 256MB	User Modifiable: <input type="checkbox"/> Yes <input checked="" type="checkbox"/> No	Function: FW code/ Smart Install image/partial printer configuration information storage.	Steps to clear memory: Perform a NVRAM initialization to clear unprotected data as explained in SM (for service person to perform only)
Type (Flash, EEPROM, etc):	Size:	User Modifiable: <input type="checkbox"/> Yes <input type="checkbox"/> No	Function:	Steps to clear memory:
Mass Storage				
Does the device contain mass storage memory (Hard Disk Drive, Tape Backup)? <input type="checkbox"/> Yes <input checked="" type="checkbox"/> No If Yes please describe the type, size, function, and steps to clear the memory below				
Type (HDD, Tape, etc):	Size:	User Modifiable: <input type="checkbox"/> Yes <input type="checkbox"/> No	Function:	Steps to clear memory:

Figure C-2 Certificate of Volatility (2 of 2)

USB			
Does the item accept USB input and if so, for what purpose (i.e Print Jobs, device firmware updates, scan upload)?			
<input checked="" type="checkbox"/> Yes <input type="checkbox"/> No If Yes please describe below			
Print jobs, scan to USB thumb drive, device firmware updates			
Can any data other than scan upload be sent to the USB device?			
<input type="checkbox"/> Yes <input checked="" type="checkbox"/> No If Yes please describe below			
RF/RFID			
Does the item use RF or RFID for receive or transmit of any data including remote diagnostics. (e.g. Cellular phone, Bluetooth) <input checked="" type="checkbox"/> Yes <input type="checkbox"/> No If Yes please describe below			
Purpose: Wireless network connectivity; Wireless network connectivity; Transmit power variation over operational temp range and channels shall be less than +/- 1.5dB			
Frequency: 2.4GHz		Bandwidth: 20 MHz to 40 MHz	
Modulation: 802.11b (RF-CCK), 802.11g (RF OFDM), 802.11n (RF-OFDM)		Effective Radiate Power (ERP): 802.11b (+18 dBm), 802.11g (+17-+15.5 dBm), 802.11n (+16 dBm)	
Specifications: 802.11b, g, n			
Other Transmission Capabilities			
Does the device employ any other methods of non-wired access to transmit or receive any data whatsoever (e.g. anything other than standard hard wired TCP/IP, direct USB, or parallel connections)? <input type="checkbox"/> Yes <input checked="" type="checkbox"/> No If Yes please describe below:			
Purpose:			
Frequency:		Bandwidth:	
Modulation:		Effective Radiate Power (ERP):	
Specifications:			
Other Capabilities			
Does the device employ any other method of communications such as a Modem to transmit or receive any data whatsoever? <input type="checkbox"/> Yes <input checked="" type="checkbox"/> No If Yes please describe below:			
Purpose:			
Specifications: We send fax not data			
Author Information			
Name:	Title:	Email:	Business Unit:
Frany Yang	Technical Marketing Engineer	Frany.yang@hp.com	IPG
			Date Prepared: 14, Mar, 2013

Safety statements

Laser safety

The Center for Devices and Radiological Health (CDRH) of the U.S. Food and Drug Administration has implemented regulations for laser products manufactured since August 1, 1976. Compliance is mandatory for products marketed in the United States. The device is certified as a “Class 1” laser product under the U.S. Department of Health and Human Services (DHHS) Radiation Performance Standard according to the Radiation Control for Health and Safety Act of 1968. Since radiation emitted inside the device is completely confined within protective housings and external covers, the laser beam cannot escape during any phase of normal user operation.

WARNING! Using controls, making adjustments, or performing procedures other than those specified in this user guide may result in exposure to hazardous radiation.

Canadian DOC regulations

Complies with Canadian EMC Class A requirements.

« Conforme à la classe A des normes canadiennes de compatibilité électromagnétiques. « CEM ». »

VCCI statement (Japan)

この装置は、クラスA情報技術装置です。この装置を家庭環境で使用すると電波妨害を引き起こすことがあります。この場合には使用者は適切な対策を講ずるよう要求されることがあります。

VCCI-A

Power cord instructions

Make sure your power source is adequate for the product voltage rating. The voltage rating is on the product label. The product uses 220-240 Vac and 50/60 Hz.

Connect the power cord between the product and a grounded AC outlet.

CAUTION: To prevent damage to the product, use only the power cord that is provided with the product.

EMC statement (China)

此为 A 级产品，在生活环境中，该产品可能会造成无线电干扰。在这种情况下，可能需要用户对其干扰采取切实可行的措施。

Power cord statement (Japan)

製品には、同梱された電源コードをお使い下さい。
同梱された電源コードは、他の製品では使用出来ません。

EMC statement (Korea)

A급 기기 (업무용 방송통신기기)	이 기기는 업무용(A급)으로 전자파적합등록을 한 기기이오니 판매자 또는 사용자는 이점을 주의하시기 바라며, 가정 외의 지역에서 사용하는 것을 목적으로 합니다.
-----------------------	--

EMI statement (Taiwan)

警告使用者： 這是甲類的資訊產品，在居住的環境中使用時，可能會造成射頻干擾，在這種情況下，使用者會被要求採取某些適當的對策。

Laser statement for Finland

Luokan 1 laserlaite

Klass 1 Laser Apparat

HP LaserJet Pro MFP M435nw, laserkirjoitin on käyttäjän kannalta turvallinen luokan 1 laserlaite. Normaalisissa käytössä kirjoittimen suojakoteloitinta estää lasersäteiden pääsyn laitteen ulkopuolelle. Laitteen turvallisuusluokka on määritetty standardin EN 60825-1 (2007) mukaisesti.

VAROITUS !

Laitteen käyttäminen muulla kuin käyttöohjeessa mainitulla tavalla saattaa altistaa käyttäjän turvallisuusluokan 1 ylittävälle näkymättömälle lasersäteilylle.

WARNING !

Om apparaten används på annat sätt än i bruksanvisning specificerats, kan användaren utsättas för osynlig laserstrålning, som överskrider gränsen för laserklass 1.

HUOLTO

HP LaserJet Pro MFP M435nw - kirjoittimen sisällä ei ole käyttäjän huollettavissa olevia kohteita. Laitteen saa avata ja huoltaa ainoastaan sen huoltamiseen koulutettu henkilö. Tällaiseksi huoltotoimenpiteeksi ei katsota väriainekasetin vaihtamista, paperiradan puhdistusta tai muita käyttäjän käsikirjassa lueteltuja, käyttäjän tehtäväksi tarkoitettuja ylläpitotoimia, jotka voidaan suorittaa ilman erikoistyökaluja.

VARO !

Mikäli kirjoittimen suojakotelo avataan, olet alttiina näkymättömälle lasersäteilylle laitteen ollessa toiminnassa. Älä katso säteeseen.

WARNING !

Om laserprinterns skyddshölje öppnas då apparaten är i funktion, utsätts användaren för osynlig laserstrålning. Betrakta ej strålen.

Tiedot laitteessa käytettävän laserdiodin säteilyominaisuuksista: Aallonpituus 775-795 nm Teho 5 m W Luokan 3B laser.

GS statement (Germany)

Das Gerät ist nicht für die Benutzung im unmittelbaren Gesichtsfeld am Bildschirmarbeitsplatz vorgesehen. Um störende Reflexionen am Bildschirmarbeitsplatz zu vermeiden, darf dieses Produkt nicht im unmittelbaren Gesichtsfeld platziert werden.

Das Gerät ist kein Bildschirmarbeitsplatz gemäß BildscharbV. Bei ungünstigen Lichtverhältnissen (z. B. direkte Sonneneinstrahlung) kann es zu Reflexionen auf dem Display und damit zu Einschränkungen der Lesbarkeit der dargestellten Zeichen kommen.

Substances Table (China)

有毒有害物质表

根据中国电子信息产品污染控制管理办法的要求而出台



部件名称	有毒有害物质和元素					
	铅 (Pb)	汞 (Hg)	镉 (Cd)	六价铬 (Cr(VI))	多溴联苯 (PBB)	多溴二苯醚 (PBDE)
打印引擎	X	0	0	0	0	0
复印机组件	X	0	0	0	0	0
控制面板	0	0	0	0	0	0
塑料外壳	0	0	0	0	0	0
格式化板组件	X	0	0	0	0	0
碳粉盒	X	0	0	0	0	0

0614

0：表示在此部件所用的所有同类材料中，所含的此有毒或有害物质均低于 SJ/T11363-2006 的限制要求。

X：表示在此部件所用的所有同类材料中，至少一种所含的此有毒或有害物质高于 SJ/T11363-2006 的限制要求。

注：引用的“环保使用期限”是根据在正常温度和湿度条件下操作使用产品而确定的。

Restriction on Hazardous Substances statement (Turkey)

Türkiye Cumhuriyeti: EEE Yönetmeliğine Uygundur

Restriction on Hazardous Substances statement (Ukraine)

Обладнання відповідає вимогам Технічного регламенту щодо обмеження використання деяких небезпечних речовин в електричному та електронному обладнанні, затвердженого постановою Кабінету Міністрів України від 3 грудня 2008 № 1057

Eurasian Conformity (Belarus, Kazakhstan, Russia)



Additional statements for wireless products

FCC compliance statement—United States

Exposure to radio frequency radiation

CAUTION: The radiated output power of this device is far below the FCC radio frequency exposure limits. Nevertheless, the device shall be used in such a manner that the potential for human contact during normal operation is minimized.

In order to avoid the possibility of exceeding the FCC radio frequency exposure limits, human proximity to the antenna shall not be less than 20 cm (8 in) during normal operation.

This device complies with Part 15 of FCC Rules. Operation is subject to the following two conditions: (1) this device may not cause interference, and (2) this device must accept any interference, including interference that may cause undesired operation of the device.

CAUTION: Based on Section 15.21 of the FCC rules, changes of modifications to the operation of this product without the express approval by Hewlett-Packard Company may invalidate its authorized use.

Australia statement

This device incorporates a radio-transmitting (wireless) device. For protection against radio transmission exposure, it is recommended that this device be operated no less than 20 cm from the head, neck, or body.

Brazil ANATEL statement

Este equipamento opera em caráter secundário, isto é, não tem direito à proteção contra interferência prejudicial, mesmo de estações do mesmo tipo, e não pode causar interferência a sistemas operando em caráter primário.

Canadian statements

For Indoor Use. This digital apparatus does not exceed the Class B limits for radio noise emissions from digital apparatus as set out in the radio interference regulations of the Canadian Department of Communications. The internal wireless radio complies with RSS 210 of Industry Canada.

Pour l'usage d'intérieur. Le présent appareil numérique n'émet pas de bruits radioélectriques dépassant les limites applicables aux appareils numériques de Classe B prescrites dans le règlement sur le brouillage radioélectrique édicté par le Ministère des Communications du Canada. Le composant RF interne est conforme à la norme CNR-210 d'Industrie Canada.

Products with 5 GHz Operation Industry of Canada

- CAUTION:** When using IEEE 802.11a wireless LAN, this product is restricted to indoor use, due to its operation in the 5.15- to 5.25-GHz frequency range. Industry Canada requires this product to be used indoors for the frequency range of 5.15 GHz to 5.25 GHz to reduce the potential for harmful interference to co-channel mobile satellite systems. High-power radar is allocated as the primary user of the 5.25- to 5.35-GHz and 5.65- to 5.85-GHz bands. These radar stations can cause interference with and/or damage to this device.

Exposure to Radio Frequency Radiation (Canada)

- WARNING!** Exposure to Radio Frequency Radiation. The radiated output power of this device is below the Industry Canada radio frequency exposure limits. Nevertheless, the device should be used in such a manner that the potential for human contact is minimized during normal operation.

To avoid the possibility of exceeding the Industry Canada radio frequency exposure limits, human proximity to the antennas should not be less than 20 cm (8 inches).

European Union regulatory notice

The telecommunications functionality of this product may be used in the following EU and EFTA countries/regions:

Austria, Belgium, Bulgaria, Cyprus, Czech Republic, Denmark, Estonia, Finland, France, Germany, Greece, Hungary, Iceland, Ireland, Italy, Latvia, Liechtenstein, Lithuania, Luxembourg, Malta, Netherlands, Norway, Poland, Portugal, Romania, Slovak Republic, Slovenia, Spain, Sweden, Switzerland, and United Kingdom.

Notice for use in France

For 2.4 GHz Wireless LAN operation of this product certain restrictions apply: This equipment may be used indoor for the entire 2400-2483.5 MHz frequency band (channels 1-13). For outdoor use, only 2400-2454 MHz frequency band (channels 1-9) may be used. For the latest requirements, see www.arcep.fr.

L'utilisation de cet équipement (2.4 GHz Wireless LAN) est soumise à certaines restrictions : Cet équipement peut être utilisé à l'intérieur d'un bâtiment en utilisant toutes les fréquences de 2400-2483.5 MHz (Chaîne 1-13). Pour une utilisation en environnement extérieur, vous devez utiliser les fréquences comprises entre 2400-2454 MHz (Chaîne 1-9). Pour les dernières restrictions, voir, www.arcep.fr.

Notice for use in Russia

Существуют определенные ограничения по использованию беспроводных сетей (стандарта 802.11 b/g) с рабочей частотой 2,4 ГГц: Данное оборудование может использоваться внутри помещений с использованием диапазона частот 2400-2483,5 МГц (каналы 1-13). При использовании внутри помещений максимальная эффективная изотропно-излучаемая мощность (ЭИИМ) должна составлять не более 100мВт.

Mexico statement

Aviso para los usuarios de México

"La operación de este equipo está sujeta a las siguientes dos condiciones: (1) es posible que este equipo o dispositivo no cause interferencia perjudicial y (2) este equipo o dispositivo debe aceptar cualquier interferencia, incluyendo la que pueda causar su operación no deseada."

Para saber el modelo de la tarjeta inalámbrica utilizada, revise la etiqueta regulatoria de la impresora.

Taiwan statement

低功率電波輻射性電機管理辦法

第十二條 經型式認證合格之低功率射頻電機，非經許可，公司、商號或使用者均不得擅自變更頻率、加大功率或變更原設計之特性及功能。

第十四條 低功率射頻電機之使用不得影響飛航安全及干擾合法通信；經發現有干擾現象時，應立即停用，並改善至無干擾時方得繼續使用。
前項合法通信，指依電信法規定作業之無線電通信。
低功率射頻電機須忍受合法通信或工業、科學及醫療用電波輻射性電機設備之干擾。

Korean statement

당해 무선설비는 운용 중 전파혼선 가능성이 있음

Vietnam Telecom wired/wireless marking for ICTQC Type approved products



Index

Symbols/Numerics

2ndary service menu 98

A

acoustic specifications 116

anticounterfeit supplies 107

B

batteries included 121

black page, problem-solving 88

blank page

 problem-solving 83

blank pages

 troubleshooting 92

blurred print, problem-solving 89

C

cables

 USB, troubleshooting 92

calibrating touchscreen 100

Canadian DOC regulations 127

cartridges

 detection operations 3

 non-HP 106

 recycling 119

 warranty 105

cautions iii

characters, misformed 86

checklist

 wireless connectivity 95

checklists

 pre-troubleshooting 18

checklists, printing 52

circuit diagrams

 general 38

clean

 touchscreen 91

cleaning

 glass 90

 mode 98

 paper path 41, 90

components

 diagrams of 24

configuration page 23, 41

control panel

 button test 100

 clean touchscreen 91

 cleaning page, printing 41, 90

 display test 100

 menus 43

 message types 56

 messages, troubleshooting 56

conventions, document iii

copy menu 54

counterfeit supplies 107

creased paper, problem-solving 87

crooked pages 87

curled paper, problem-solving 87

customer support

 online 113

D

DC controller

 engine control system

 operations 3

default settings, restoring

 NVRAM initialization 100

defaults

 restoring 98

demo page 23

density

 problem-solving 83

disposal, end-of-life 121

document conventions iii

dots, problem-solving 84, 88

dropouts, problem-solving 84

drum

 sequence of operations 3

E

electrical specifications 116

electronic hardware recycling 122

end-of-life disposal 121

engine control system operations 3

envelopes

 wrinkled, problem-solving 87

environmental stewardship

 program 119

error messages

 error report 62

 event log 62

error messages, control panel 56

Eurasian conformity 131

event log 23

F

factory defaults, restoring

 NVRAM initialization 100

FCC regulations 118

Finnish laser safety statement 128

firmware version 100

flowcharts

 troubleshooting 19

formatter

 sequence of operations 3

fraud Web site 107

fuser motor

 sequence of operations 4

G

glass, cleaning 90

graph paper, printing 52

gray background, problem-solving

 85

- H**
 - high-voltage power supply
 - engine control system
 - operations 3
 - HP Customer Care 113
 - HP Device Toolbox, using 40
 - HP fraud Web site 107
 - HP Jetdirect print server
 - NVRAM initialization 100
- I**
 - image defects, problem-solving 83
 - image formation
 - sequence of operations 4
 - image repetition, problem-solving 89
 - information pages
 - configuration page 41
 - initialization
 - NVRAM 100
 - INTR (initial rotation) period 3
- J**
 - jams
 - causes of 65, 81
 - Japanese VCCI statement 127
 - Jetdirect print server
 - NVRAM initialization 100
- K**
 - Korean EMC statement 128
- L**
 - laser safety statements 127, 128
 - license, software 109
 - light print
 - problem-solving 83
 - lines horizontal, problem-solving 85, 88
 - lines vertical, problem-solving 87
 - lines, problem-solving 85, 88
 - location
 - setting 99
 - loose toner, problem-solving 86
 - low-voltage power supply
 - engine control system
 - operations 3
 - LSTR (last rotation) period 4
- M**
 - material restrictions 121
 - Material Safety Data Sheet (MSDS) 122
 - media
 - trailing edge detection 4
 - memory
 - NVRAM initialization 100
 - memory chip, toner cartridge
 - description 108
 - menu
 - control panel, access 43
 - copy 54
 - Network config 51
 - Quick Forms 52
 - Reports 44
 - Service 49
 - System setup 46
 - USB 53
 - menu map, printing 17
 - mercury-free product 121
 - messages, control panel 56
 - misformed characters, problem-solving 86
 - motors
 - sequence of operations 3
 - music paper, printing 52
- N**
 - network
 - configuring 51
 - Network config menu 51
 - non-HP supplies 106
 - notebook paper, printing 52
 - notes iii
 - NVRAM initialization 100
- O**
 - online support 113
 - operations
 - engine control system 3
- P**
 - pages
 - blank 92
 - not printing 92
 - printing slowly 92
 - paper
 - curled 87
 - jams 65, 81
 - skewed 87
 - trailing edge detection 4
 - wrinkled 87
 - paper pickup problems
 - solving 64, 81
 - photosensitive drum
 - sequence of operations 3
 - physical specifications 116
 - power
 - consumption 116
 - sequence of operations 3
 - power supplies
 - engine control system
 - operations 3
 - power supply
 - troubleshooting 20
 - powersave 98
 - pre-troubleshooting checklist 18
 - PRINT period 4
 - print quality
 - black page 88
 - blurred 89
 - dropouts 84
 - gray background 85
 - horizontal lines 85
 - image defects 83
 - light print 83
 - lines 85
 - loose toner 86
 - misformed characters 86
 - repeating defects 86
 - repetitive images 89
 - scattered lines 88
 - smeared toner 85
 - specks 84
 - tire tracks 88
 - white horizontal lines 88
 - white lines vertical 87
 - white spots 88
 - printing
 - configuration page 41
 - troubleshooting 92
 - problem-solving
 - black page 88
 - blank page 83
 - blurred print 89
 - control panel messages 56
 - curled paper 87
 - dropouts 84
 - gray background 85
 - image defects 83
 - light print 83
 - lines 85

- lines horizontal 85, 88
- lines vertical 87
- repeating defects 86
- repetitive images 89
- scattered lines 88
- skewed pages 87
- smeared toner 85
- specks 84
- text quality 86, 89
- tire tracks 88
- white spots 88
- wrinkled paper 87

R

- recycling 119
 - electronic hardware 122
 - HP printing supplies returns and environmental program 120
- repeating defects, problem-solving 86, 89
- reports
 - configuration page 44
 - demo page 44
 - error 62, 100
 - menu map 44
 - network report 44
 - PCL 6 font list 44
 - PCL font list 44
 - PS font list 44
 - service 100
 - service page 44
 - supplies status page 44
 - usage page 44
- resets
 - NVRAM initialization 100
- restoring
 - defaults 98
 - factory defaults 98
- restoring default settings
 - NVRAM initialization 100

S

- safety statements 127, 128
- scanner
 - glass cleaning 90
- secondary service menu 98
- sensors
 - sequence of operations 4
- sequence of operations 3

- Service menu 49
 - secondary 98
- service menu 98
- service menu settings 98
 - cleaning mode 98
 - powersave 98
 - restoring defaults 98
- size specifications, product 116
- skewed pages 87
- smeared toner, problem-solving 85
- software
 - software license agreement 109
- solenoids
 - sequence of operations 3
- solve problems 15
- specifications
 - electrical and acoustic 116
 - physical 116
- specks, problem-solving 84, 88
- spots, problem-solving 84, 88
- status page 23
- STBY (standby) period 3
- supplies
 - counterfeit 107
 - non-HP 106
 - recycling 119
- support
 - online 113
- System setup menu 46

T

- Taiwan EMI statement 128
- technical support
 - online 113
- text, problem-solving
 - blurred 89
 - misformed characters 86
- theory of operations
 - engine control system 3
- tips iii
- tire tracks, problem-solving 88
- toner
 - output quality, problem-solving 85
- toner cartridges
 - detection operations 3
 - memory chips 108
 - non-HP 106
 - recycling 119
 - warranty 105

- touchscreen
 - calibrating 100
- touchscreen, clean 91
- trailing edge detection 4
- transfer roller
 - sequence of operations 3
- troubleshooting 15
 - blank pages 92
 - checklist 18
 - configuration page 23
 - control panel checks 21
 - control panel messages 56
 - demo page 23
 - event log 23
 - flowchart 19
 - jams 65, 81
 - network problems 93
 - NVRAM initialization 100
 - pages not printing 92
 - pages printing slowly 92
 - paper feed problems 64, 81
 - power 20
 - process 18
 - reports and tools 23
 - status page 23
 - USB cables 92
 - USB connection 93
 - wired network 93
 - wireless network 94

U

- USB connection
 - troubleshooting 93
- USB menu 53
- USB port
 - troubleshooting 92

W

- WAIT period 3
- warnings iii
- warranty
 - customer self repair 112
 - license 109
 - product 104
 - toner cartridges 105
- waste disposal 122
- wavy paper, problem-solving 87
- Web sites
 - customer support 113

- fraud reports 107
- Material Safety Data Sheet
(MSDS) 122
- white horizontal lines or spots,
problem-solving 88
- white vertical lines or spots,
problem-solving 87
- wireless
 - configuring 51
- wireless network
 - troubleshooting 94
- wireless network interference 97
- wrinkled paper, problem-solving 87



A3E42-90980

